

Side Template - for Non/Wrapping artwork

Side A  
Front

Side B  
Right

Side C  
Back

Side D  
Left

Side E  
Left

Side F  
Left

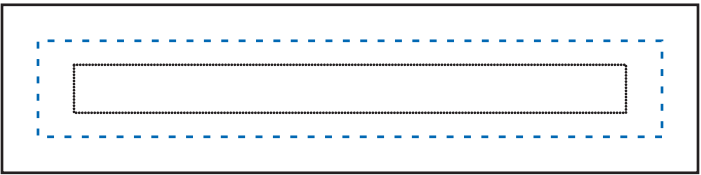
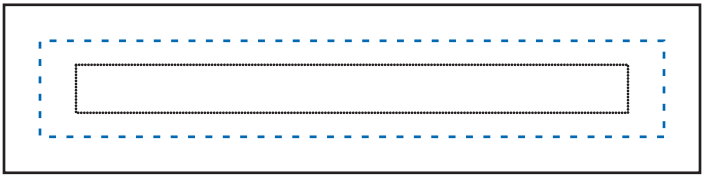
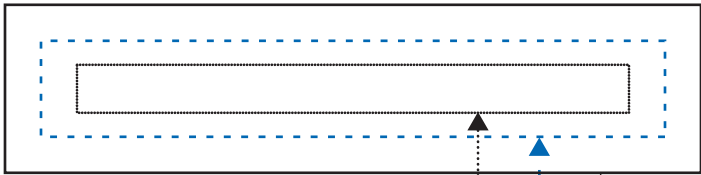
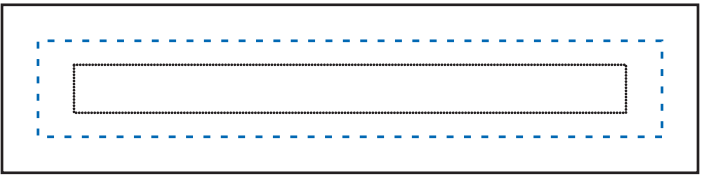
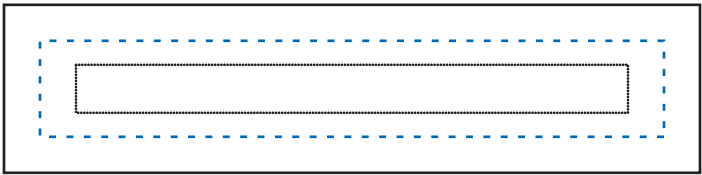
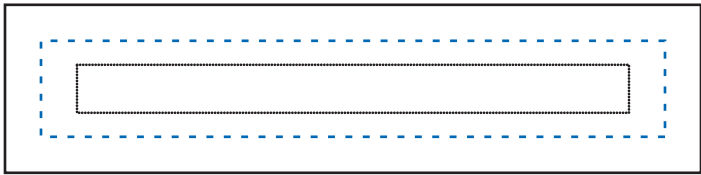

RESTRICTIONS: For Cube Sides ONLY

- Keep text at/or above 5pt. and not too thin. (6pt minimum for reversed copy)
- TM and ® - minimum of 3pt (4pt reversed)
- Line thickness - minimum of .5pt (1pt reversed)
- Bleeds should begin at imprint margins continue off, filling the minimum bleed margin.
- Screens/Transparencies are not recommended on Spot print
- Spot print should reference Pantone Uncoated Library.
- Digital print should be in CMYK or from Pantone Uncoated.
- Logos, text or anything that needs to be guaranteed to print should be placed within the imprint margin.

Approximate Cube Side Size : 3.25"W x .5"H  
Approximate Imprint Area: 2.875"W x .25"H  
Approximate Bleed Area: 3.625"W x .875"H

Diagram

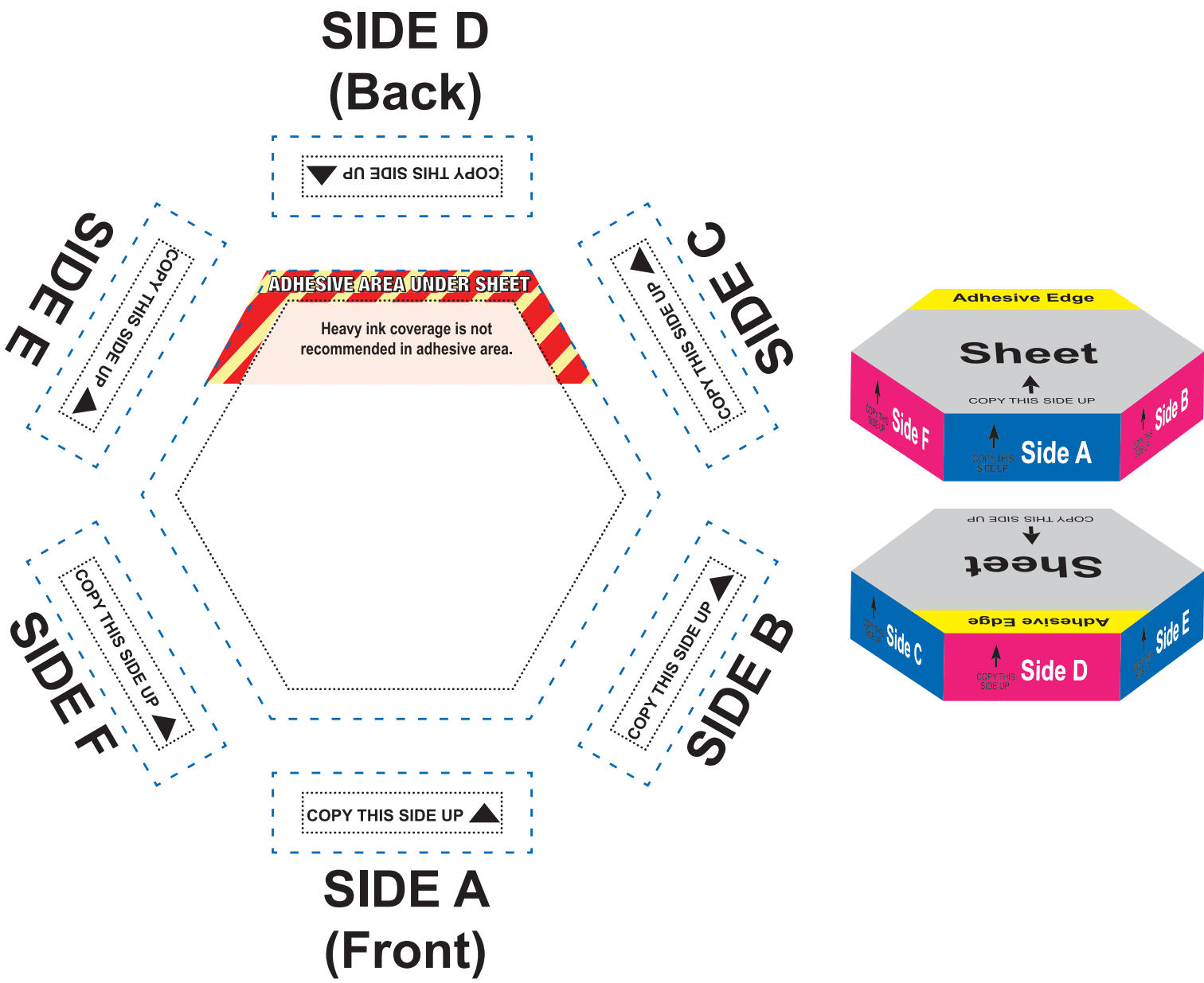

Cube Sheets

Adhesive Edge

No Bleeds  
on Cube  
Sheets

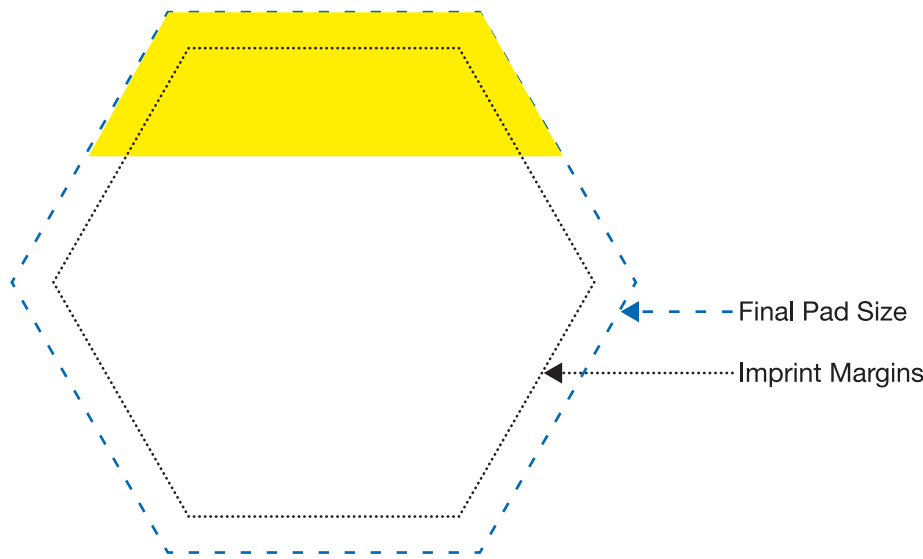

Approximate Cube Sheet Size : 3.25"W x 3.25"H  
Approximate Imprint Area: 2.817"W x 2.439"H

RESTRICTIONS: For Cube Sheet ONLY

- Keep text at/or above 4pt. and not too thin. (5pt minimum for reversed copy)
- TM and ® - minimum of 3pt (4pt reversed)
- Line thickness - minimum of .25pt (.5pt reversed)
- No Bleeds on cube sheets.
- Spot print should reference Pantone Uncoated Library.
- Digital print should be in CMYK or from Pantone Uncoated.
- Logos, text or anything that needs to be guaranteed to print should be placed within the imprint margin.

Side Template - for Wrapping(Continuous) artwork

Side A  
Front

Side B  
Right

Side C  
Back

Side D  
Left

Side E  
Left

Side F  
Left

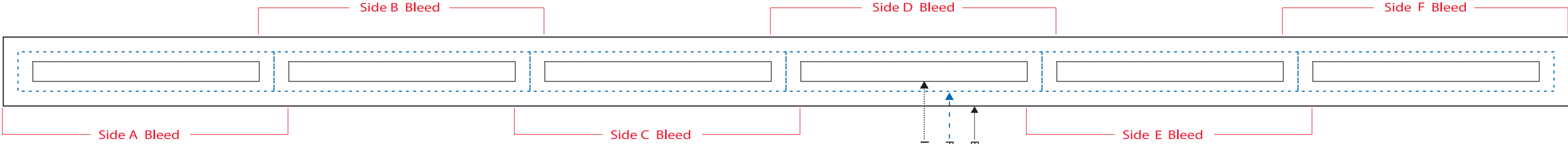

RESTRICTIONS: For Cube Sides ONLY

- Keep text at/or above 5pt. and not too thin. (6pt minimum for reversed copy)
- TM and ® - minimum of 3pt (4pt reversed)
- Line thickness - minimum of .5pt (1pt reversed)
- Bleeds should begin at imprint margins continue off, filling the minimum bleed margin.
- Screens/Transparencies are not recommended on Spot print
- Spot print should reference Pantone Uncoated Library.
- Digital print should be in CMYK or from Pantone Uncoated.
- Logos, text or anything that needs to be guaranteed to print should be placed within the imprint margin.

Approximate Cube Side Size : 3.25"W x .5"H  
Approximate Imprint Area: 2.875"W x .25"H  
Approximate Bleed Area: 19.875"W x .875"H