

Side Template - for Non/Wrapping artwork

Side A - Front

Side B - Right

Side C - Back

Side D - Left

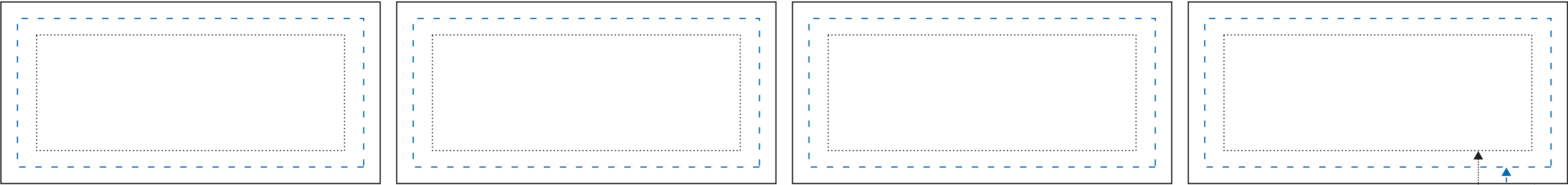

RESTRICTIONS: For Cube Sides ONLY	
<ul style="list-style-type: none">Keep text at/or above 5pt. and not too thin. (6pt minimum for reversed copy)TM and ® - minimum of 3pt (4pt reversed)Line thickness - minimum of .5pt (1pt reversed)Bleeds should begin at imprint margins continue off, filling the minimum bleed margin.	<ul style="list-style-type: none">Screens/Transparencies are not recommended on Spot printSpot print should reference Pantone Uncoated Library. Digital print should be in CMYK or from Pantone Uncoated.Logos, text or anything that needs to be guaranteed to print should be placed within the imprint margin.

Approximate Cube Side Size : 3.937"W x 1.69"H
Approximate Imprint Area: 3.5"W x 1.315"H
Approximate Bleed Area: 4.312"W x 2.065"H

Diagram

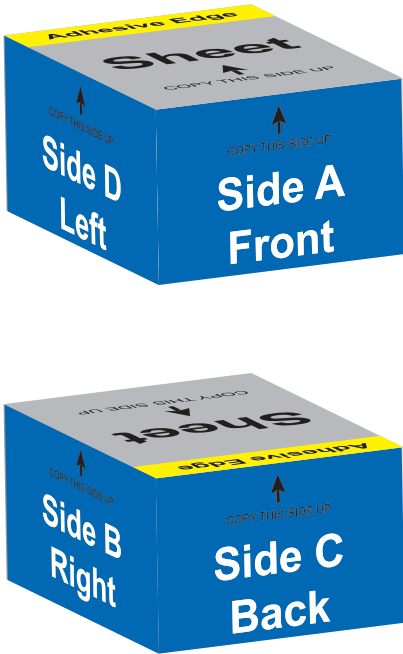
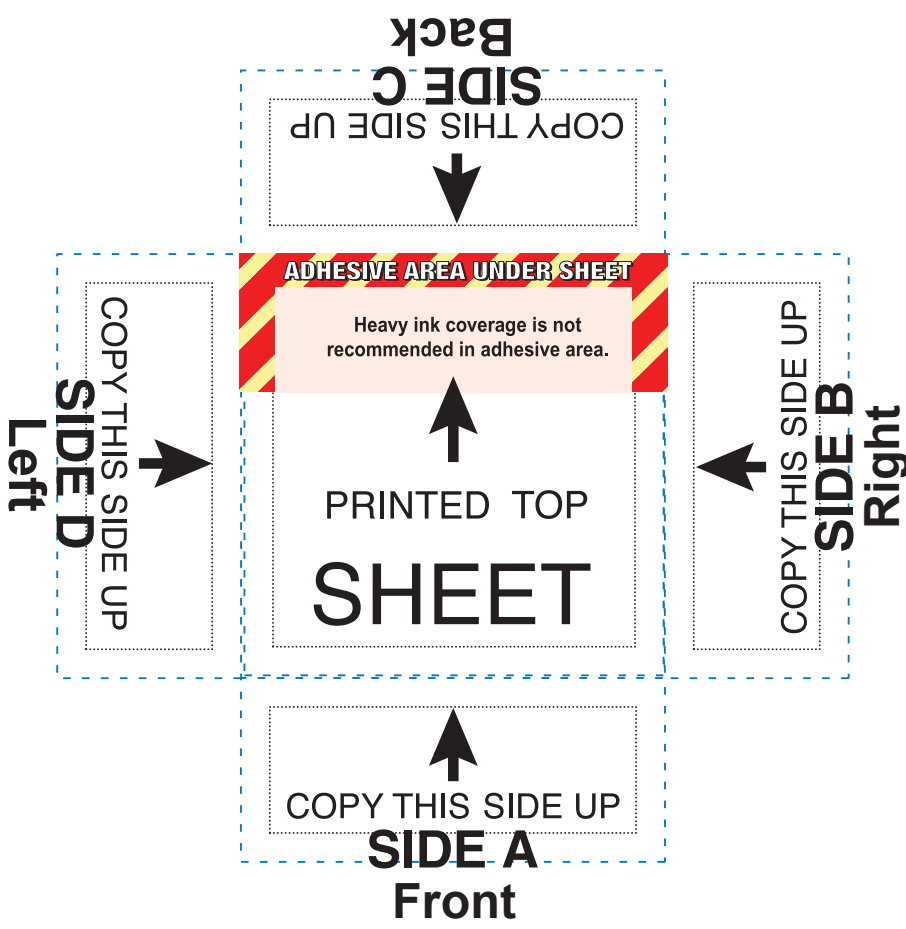

Stock Art Option 1

Cube Sheets

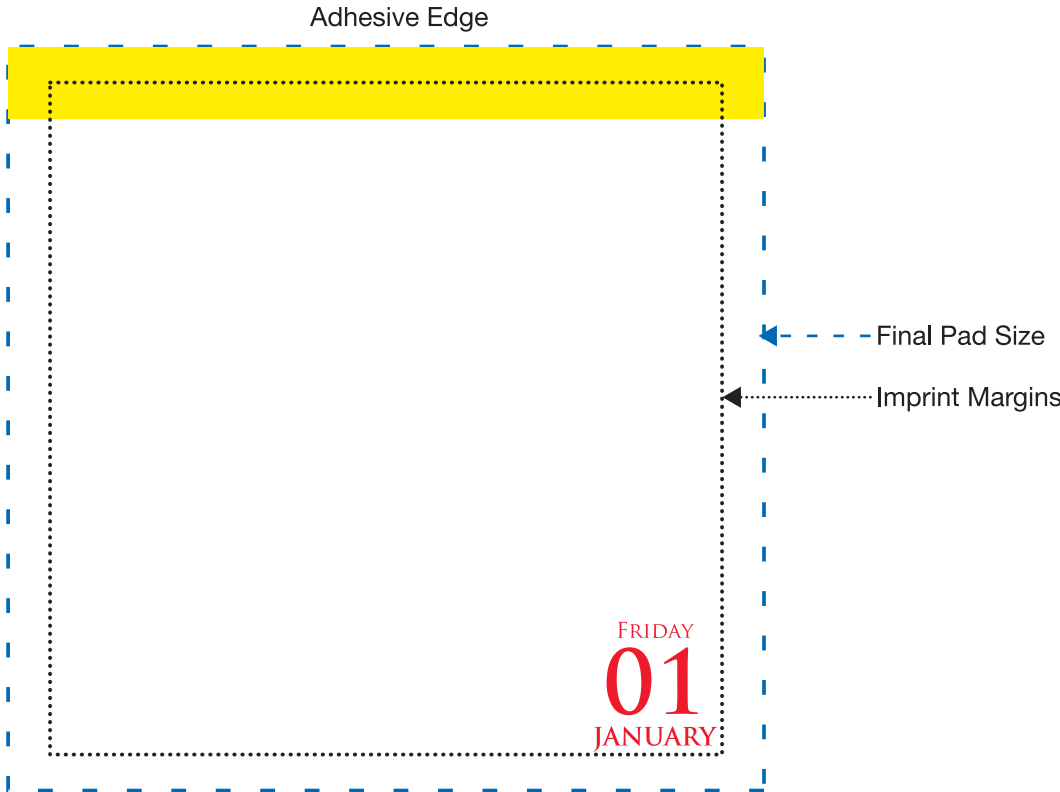

Approximate Cube Sheet Size : 3.937"W x 3.937"H
Approximate Imprint Area: 3.5"W x 3.5"H

RESTRICTIONS: For Cube Sheet ONLY
<ul style="list-style-type: none">Keep text at/or above 4pt. and not too thin. (5pt minimum for reversed copy)TM and ® - minimum of 3pt (4pt reversed)Line thickness - minimum of .25pt (.5pt reversed)No Bleeds on cube sheets.Spot print should reference Pantone Uncoated Library. Digital print should be in CMYK or from Pantone Uncoated.Logos, text or anything that needs to be guaranteed to print should be placed within the imprint margin.

Side Template - for Wrapping(Continuous) artwork

Side A - Front

Side B - Right

Side C - Back

Side D - Left

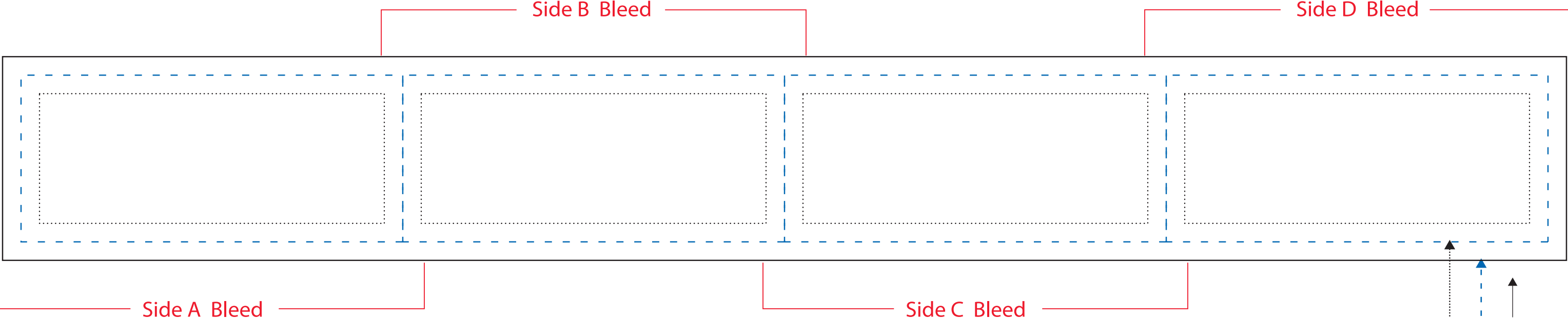

RESTRICTIONS: For Cube Sides ONLY	
<ul style="list-style-type: none">Keep text at/or above 5pt. and not too thin. (6pt minimum for reversed copy)TM and ® - minimum of 3pt (4pt reversed)Line thickness - minimum of .5pt (1pt reversed)Bleeds should begin at imprint margins continue off, filling the minimum bleed margin.	<ul style="list-style-type: none">Screens/Transparencies are not recommended on Spot printSpot print should reference Pantone Uncoated Library. Digital print should be in CMYK or from Pantone Uncoated.Logos, text or anything that needs to be guaranteed to print should be placed within the imprint margin.

Approximate Cube Side Size : 3.937"W x 1.69"H
Approximate Imprint Area: 3.5"W x 1.315"H
Approximate Bleed Area: 15.875"W x 2.065"H

Side Template - for Non/Wrapping artwork

Side A - Front

Side B - Right

Side C - Back

Side D - Left

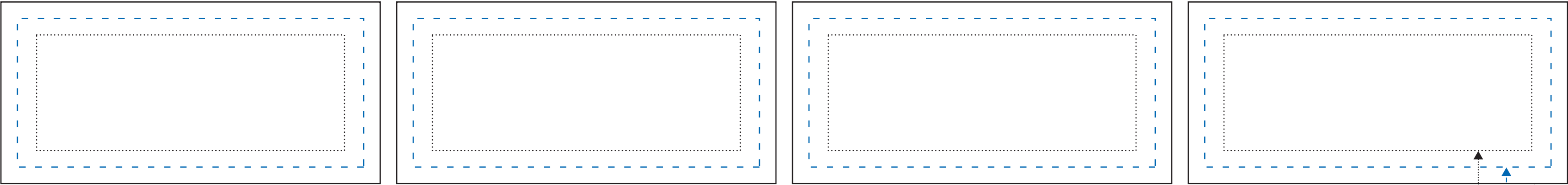

RESTRICTIONS: For Cube Sides ONLY	
<ul style="list-style-type: none">Keep text at/or above 5pt. and not too thin. (6pt minimum for reversed copy)TM and ® - minimum of 3pt (4pt reversed)Line thickness - minimum of .5pt (1pt reversed)Bleeds should begin at imprint margins continue off, filling the minimum bleed margin.	<ul style="list-style-type: none">Screens/Transparencies are not recommended on Spot printSpot print should reference Pantone Uncoated Library. Digital print should be in CMYK or from Pantone Uncoated.Logos, text or anything that needs to be guaranteed to print should be placed within the imprint margin.

Approximate Cube Side Size : 3.937"W x 1.69"H
Approximate Imprint Area: 3.5"W x 1.315"H
Approximate Bleed Area: 4.312"W x 2.065"H

Diagram

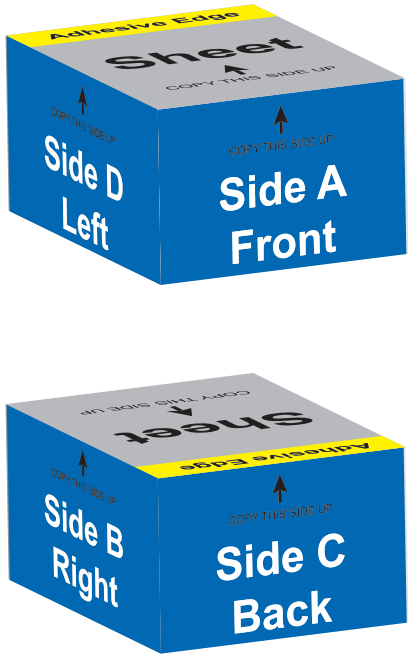
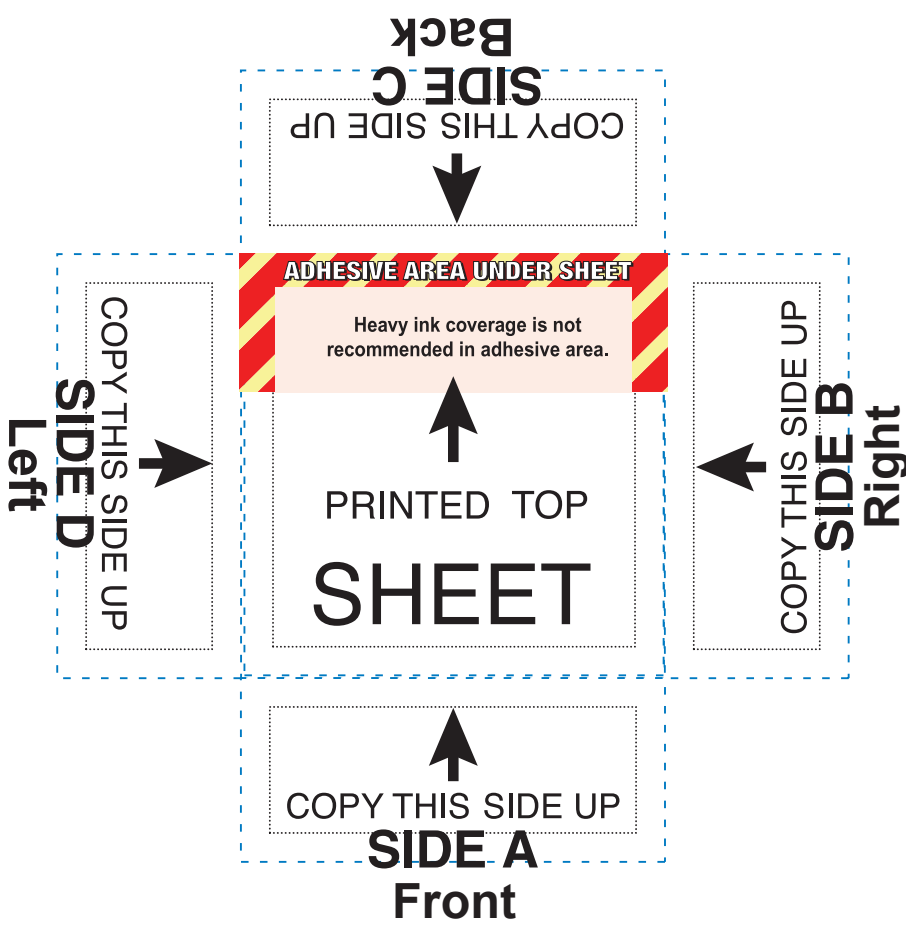

Stock Art
Option 2

Cube Sheets

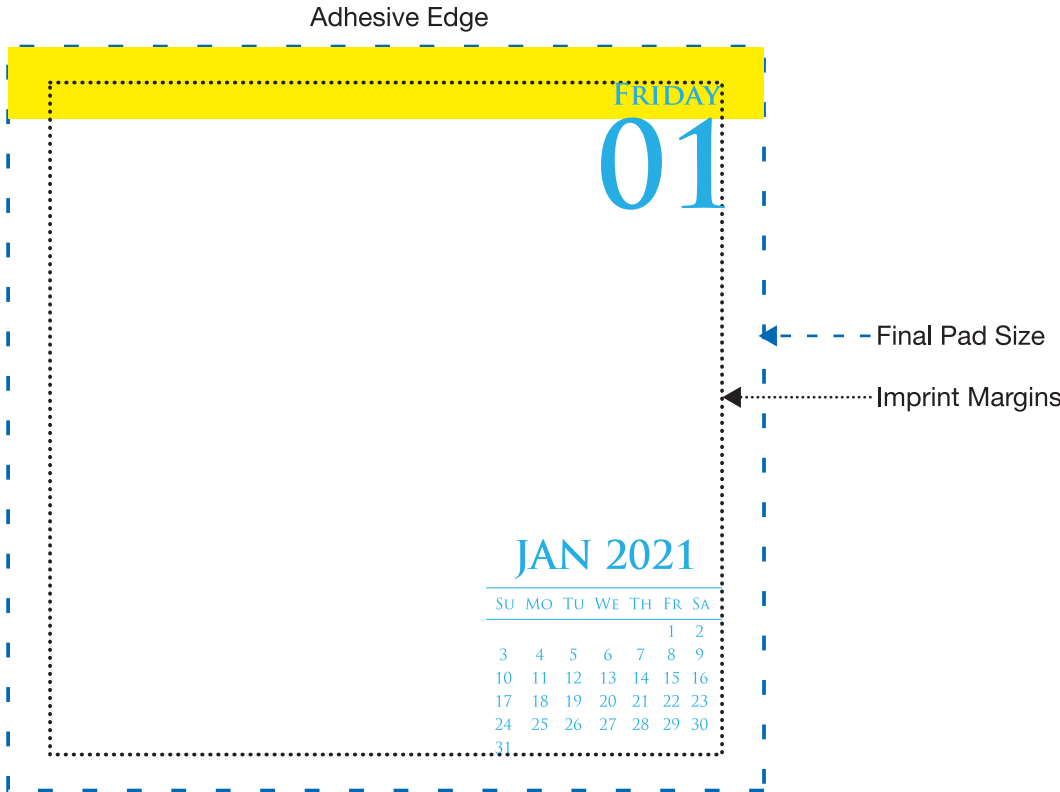

Approximate Cube Sheet Size : 3.937"W x 3.937"H
Approximate Imprint Area: 3.5"W x 3.5"H

RESTRICTIONS: For Cube Sheet ONLY	
<ul style="list-style-type: none">Keep text at/or above 4pt. and not too thin. (5pt minimum for reversed copy)TM and ® - minimum of 3pt (4pt reversed)Line thickness - minimum of .25pt (.5pt reversed)No Bleeds on cube sheets.Spot print should reference Pantone Uncoated Library. Digital print should be in CMYK or from Pantone Uncoated.Logos, text or anything that needs to be guaranteed to print should be placed within the imprint margin.	

Side Template - for Wrapping(Continuous) artwork

Side A - Front

Side B - Right

Side C - Back

Side D - Left

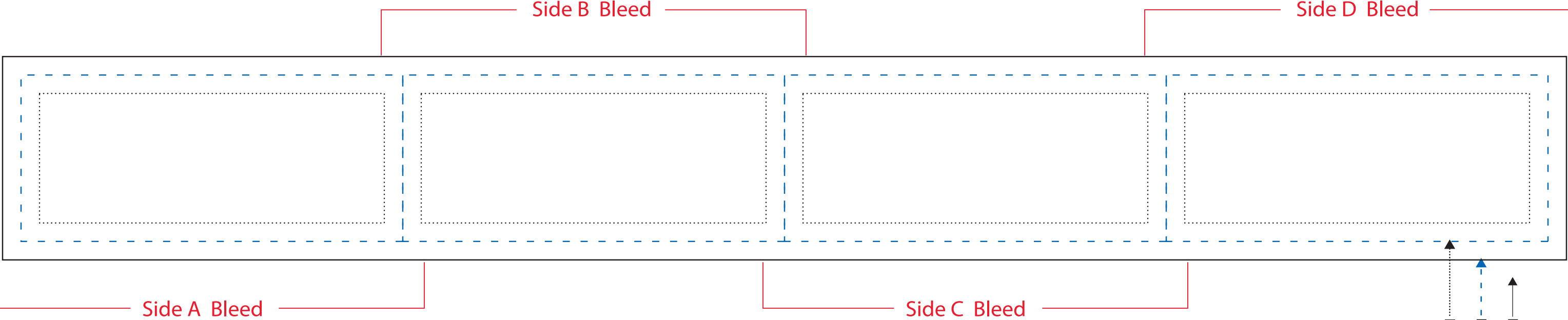

RESTRICTIONS: For Cube Sides ONLY	
<ul style="list-style-type: none">Keep text at/or above 5pt. and not too thin. (6pt minimum for reversed copy)TM and ® - minimum of 3pt (4pt reversed)Line thickness - minimum of .5pt (1pt reversed)Bleeds should begin at imprint margins continue off, filling the minimum bleed margin.	<ul style="list-style-type: none">Screens/Transparencies are not recommended on Spot printSpot print should reference Pantone Uncoated Library. Digital print should be in CMYK or from Pantone Uncoated.Logos, text or anything that needs to be guaranteed to print should be placed within the imprint margin.

Approximate Cube Side Size : 3.937"W x 1.69"H
Approximate Imprint Area: 3.5"W x 1.315"H
Approximate Bleed Area: 15.875"W x 2.065"H

Side Template - for Non/Wrapping artwork

Side A - Front

Side B - Right

Side C - Back

Side D - Left

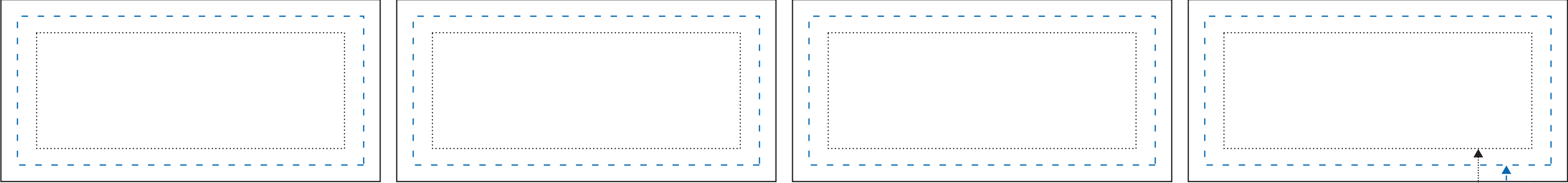

RESTRICTIONS: For Cube Sides ONLY

- Keep text at/or above 5pt. and not too thin. (6pt minimum for reversed copy)
- TM and ® - minimum of 3pt (4pt reversed)
- Line thickness - minimum of .5pt (1pt reversed)
- Bleeds should begin at imprint margins continue off, filling the minimum bleed margin.

- Screens/Transparencies are not recommended on Spot print
- Spot print should reference Pantone Uncoated Library. Digital print should be in CMYK or from Pantone Uncoated.
- Logos, text or anything that needs to be guaranteed to print should be placed within the imprint margin.

Approximate Cube Side Size : 3.937"W x 1.69"H

Approximate Imprint Area: 3.5"W x 1.315"H

Approximate Bleed Area: 4.312"W x 2.065"H

Diagram

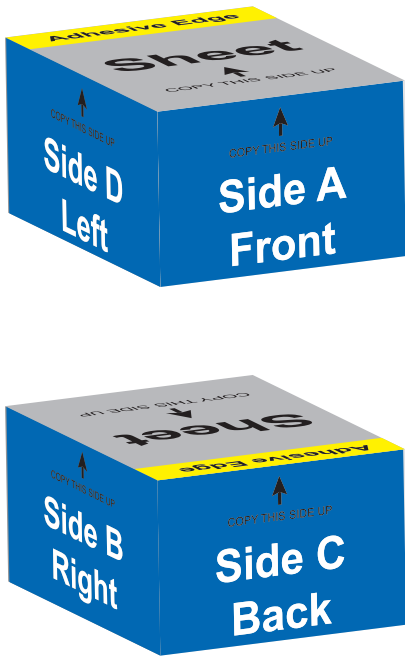
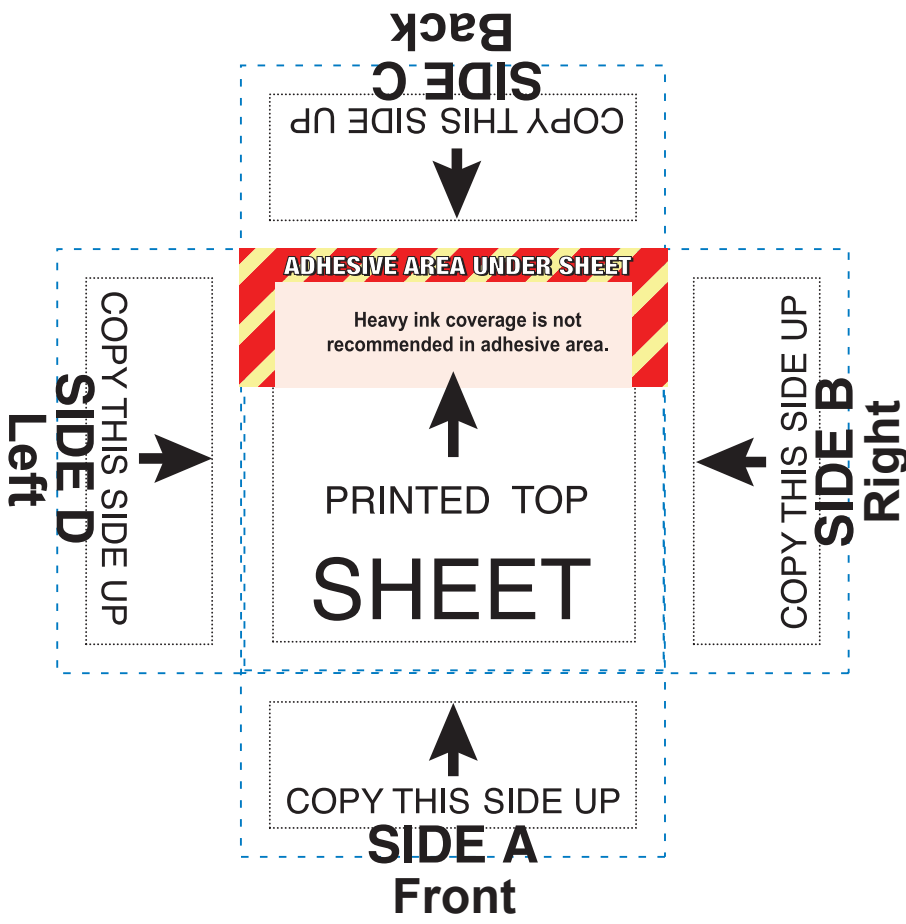

Stock Art Option 3

Cube Sheets

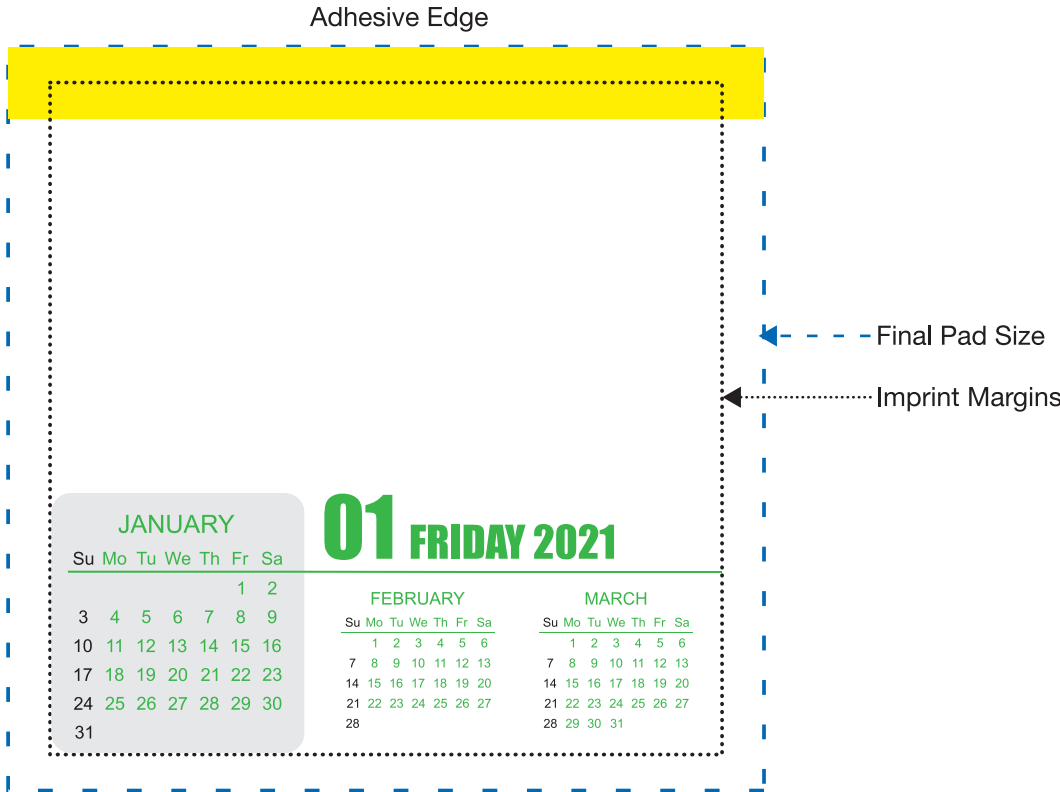

Approximate Cube Sheet Size : 3.937"W x 3.937"H

Approximate Imprint Area: 3.5"W x 3.5"H

RESTRICTIONS: For Cube Sheet ONLY

- Keep text at/or above 4pt. and not too thin. (5pt minimum for reversed copy)
- TM and ® - minimum of 3pt (4pt reversed)
- Line thickness - minimum of .25pt (.5pt reversed)
- No Bleeds on cube sheets.
- Spot print should reference Pantone Uncoated Library. Digital print should be in CMYK or from Pantone Uncoated.
- Logos, text or anything that needs to be guaranteed to print should be placed within the imprint margin.

Side Template - for Wrapping(Continuous) artwork

Side A - Front

Side B - Right

Side C - Back

Side D - Left

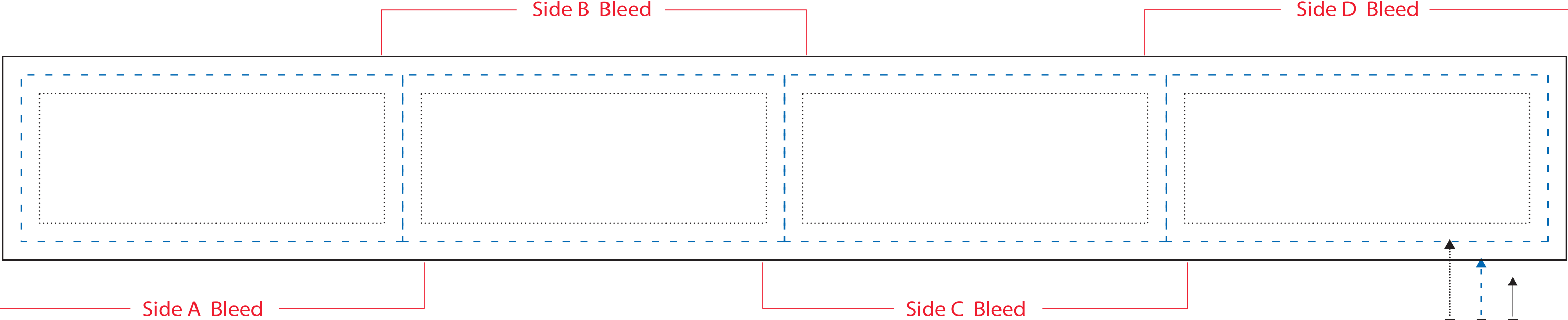

RESTRICTIONS: For Cube Sides ONLY

- Keep text at/or above 5pt. and not too thin. (6pt minimum for reversed copy)
- TM and ® - minimum of 3pt (4pt reversed)
- Line thickness - minimum of .5pt (1pt reversed)
- Bleeds should begin at imprint margins continue off, filling the minimum bleed margin.

- Screens/Transparencies are not recommended on Spot print
- Spot print should reference Pantone Uncoated Library. Digital print should be in CMYK or from Pantone Uncoated.
- Logos, text or anything that needs to be guaranteed to print should be placed within the imprint margin.

Approximate Cube Side Size : 3.937"W x 1.69"H

Approximate Imprint Area: 3.5"W x 1.315"H

Approximate Bleed Area: 15.875"W x 2.065"H

Side Template - for Non/Wrapping artwork

Side A - Front

Side B - Right

Side C - Back

Side D - Left

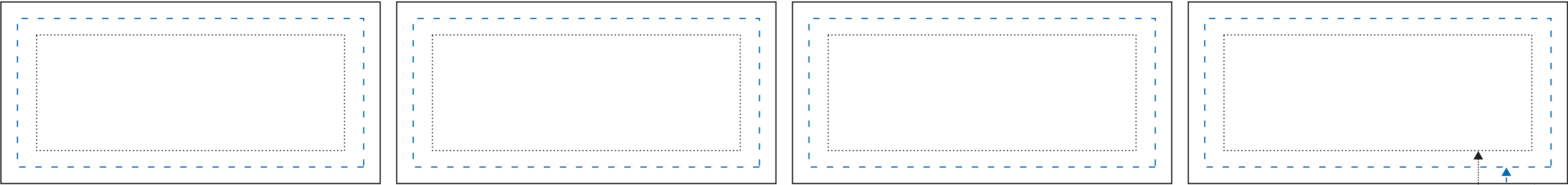

RESTRICTIONS: For Cube Sides ONLY	
<ul style="list-style-type: none">Keep text at/or above 5pt. and not too thin. (6pt minimum for reversed copy)TM and ® - minimum of 3pt (4pt reversed)Line thickness - minimum of .5pt (1pt reversed)Bleeds should begin at imprint margins continue off, filling the minimum bleed margin.	<ul style="list-style-type: none">Screens/Transparencies are not recommended on Spot printSpot print should reference Pantone Uncoated Library. Digital print should be in CMYK or from Pantone Uncoated.Logos, text or anything that needs to be guaranteed to print should be placed within the imprint margin.

Approximate Cube Side Size : 3.937"W x 1.69"H
Approximate Imprint Area: 3.5"W x 1.315"H
Approximate Bleed Area: 4.312"W x 2.065"H

Diagram

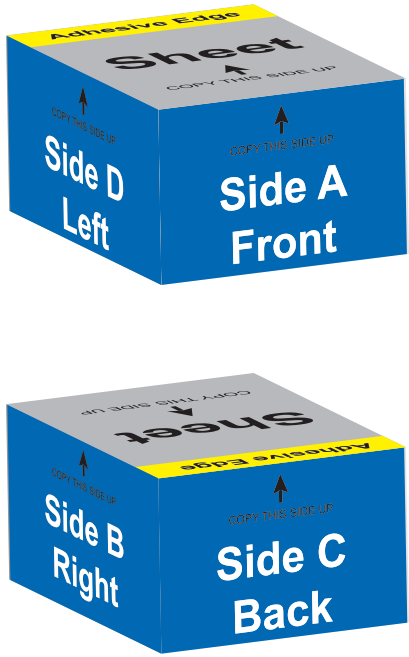
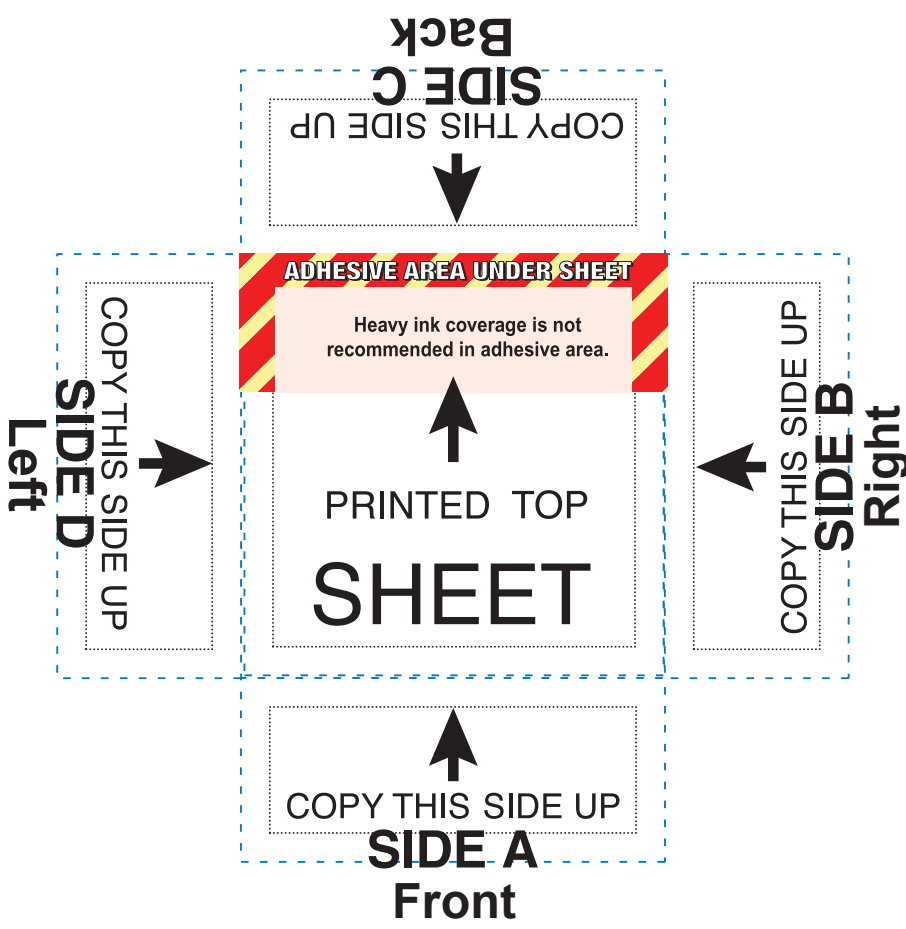

Cube Sheets

No Bleeds on Cube Sheets

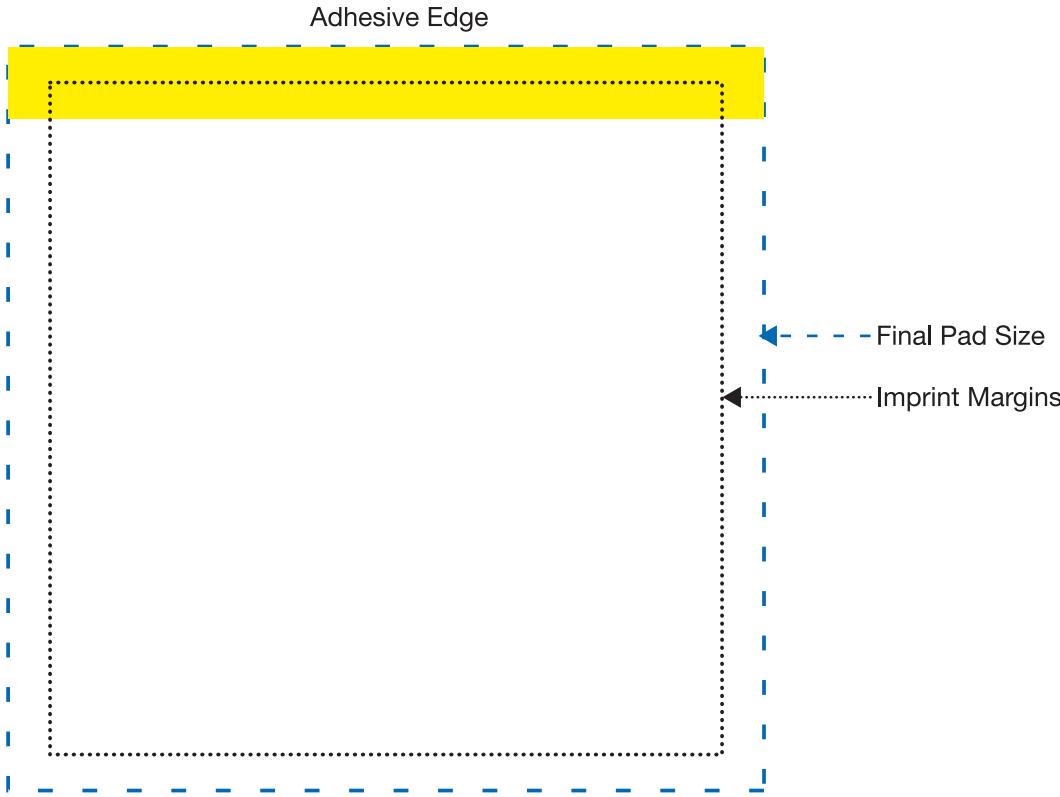

Approximate Cube Sheet Size : 3.937"W x 3.937"H
Approximate Imprint Area: 3.5"W x 3.5"H

RESTRICTIONS: For Cube Sheet ONLY
<ul style="list-style-type: none">Keep text at/or above 4pt. and not too thin. (5pt minimum for reversed copy)TM and ® - minimum of 3pt (4pt reversed)Line thickness - minimum of .25pt (.5pt reversed)No Bleeds on cube sheets.Spot print should reference Pantone Uncoated Library. Digital print should be in CMYK or from Pantone Uncoated.Logos, text or anything that needs to be guaranteed to print should be placed within the imprint margin.

Side Template - for Wrapping(Continuous) artwork

Side A - Front

Side B - Right

Side C - Back

Side D - Left

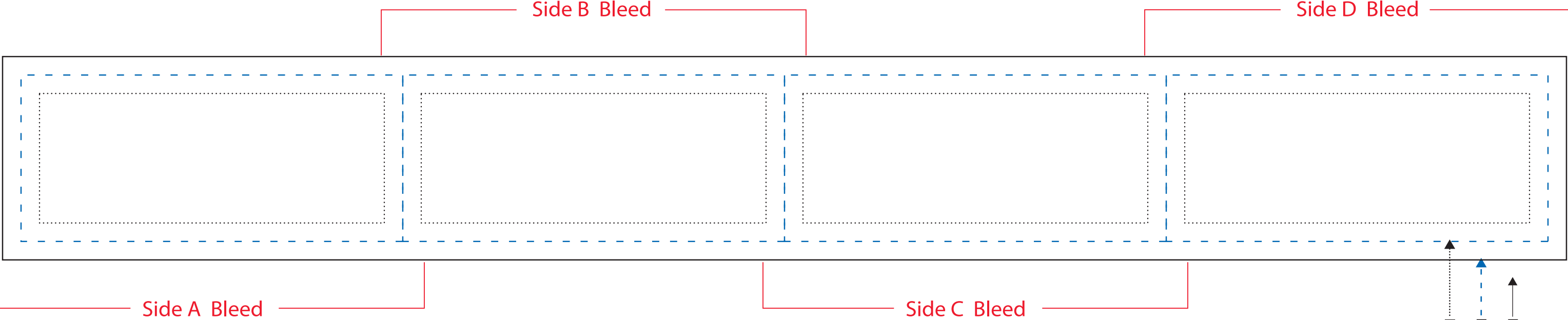

RESTRICTIONS: For Cube Sides ONLY	
<ul style="list-style-type: none">Keep text at/or above 5pt. and not too thin. (6pt minimum for reversed copy)TM and ® - minimum of 3pt (4pt reversed)Line thickness - minimum of .5pt (1pt reversed)Bleeds should begin at imprint margins continue off, filling the minimum bleed margin.	<ul style="list-style-type: none">Screens/Transparencies are not recommended on Spot printSpot print should reference Pantone Uncoated Library. Digital print should be in CMYK or from Pantone Uncoated.Logos, text or anything that needs to be guaranteed to print should be placed within the imprint margin.

Approximate Cube Side Size : 3.937"W x 1.69"H
Approximate Imprint Area: 3.5"W x 1.315"H
Approximate Bleed Area: 15.875"W x 2.065"H