

Side Template - for Non/Wrapping artwork

Side A - Front

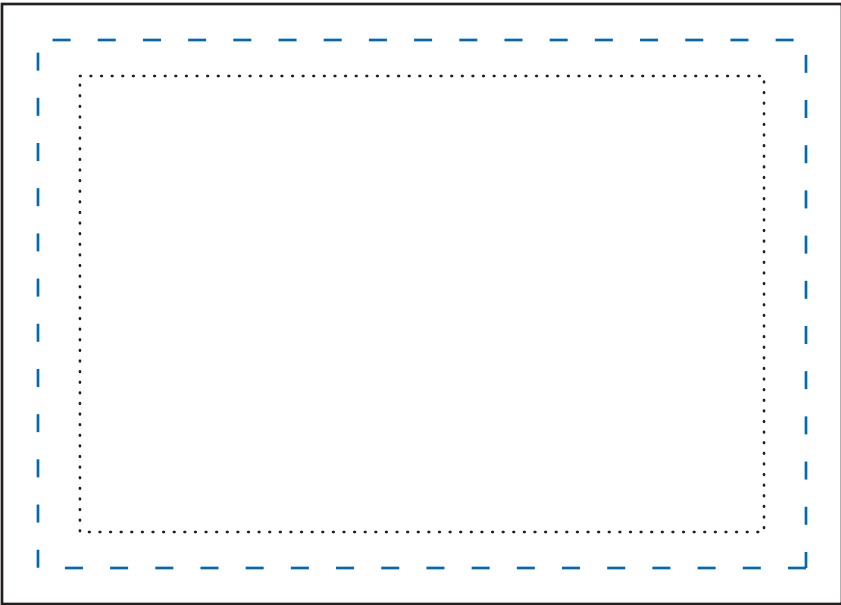

Side B - Right

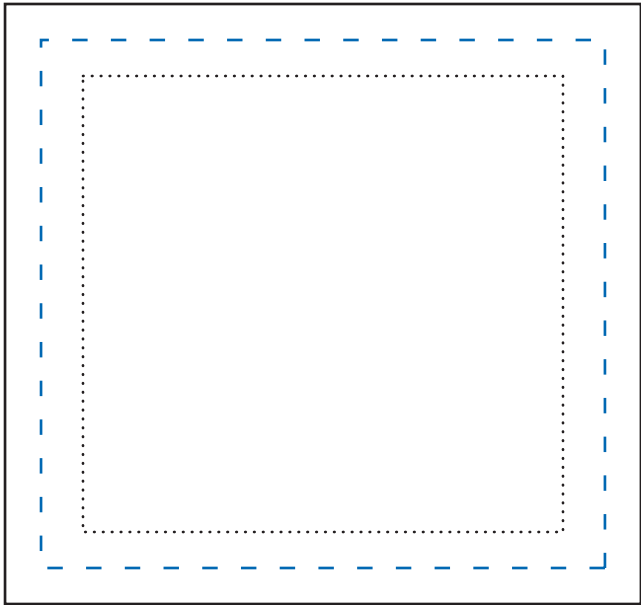

Side C - Back

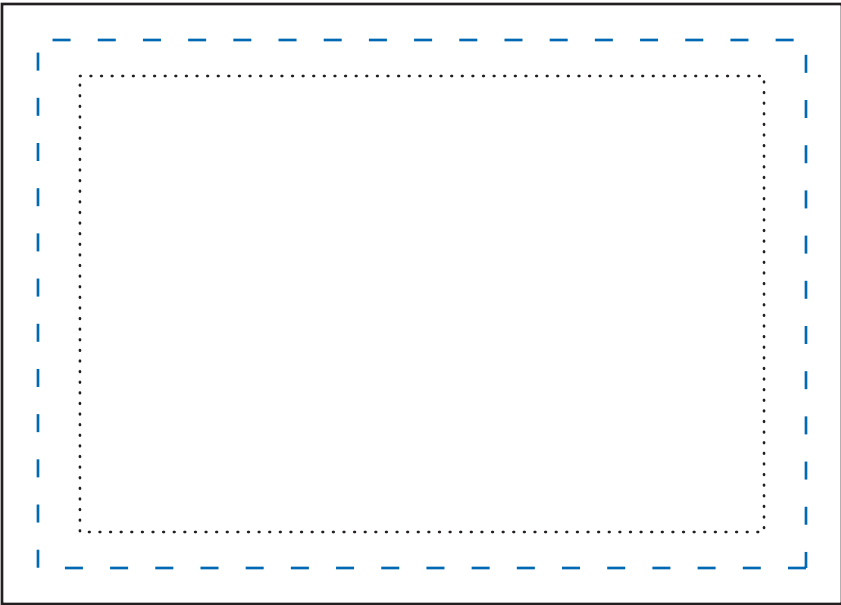

Side D - Left

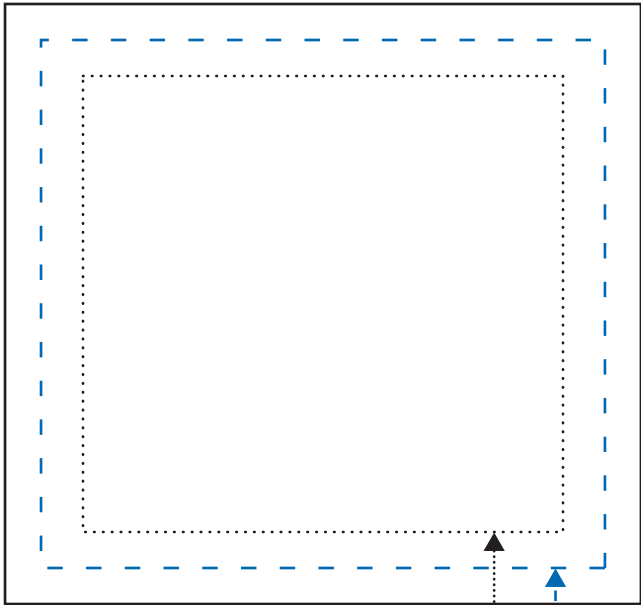

RESTRICTIONS: For Cube Sides ONLY

- Keep text at/or above 5pt. and not too thin. (6pt minimum for reversed copy)
 - TM and ® - minimum of 3pt (4pt reversed)
 - Line thickness - minimum of .5pt (1pt reversed)
 - Bleeds should begin at imprint margins continue off, filling the minimum bleed margin.
- Screens/Transparencies are not recommended on Spot print
 - Spot print should reference Pantone Uncoated Library.
 - Digital print should be in CMYK or from Pantone Uncoated.
 - Logos, text or anything that needs to be guaranteed to print should be placed within the imprint margin.

Approximate Cube Ft(A) & Bk(C) Side Sizes : 4"W x 2.75"H
Approximate Imprint Ft(A) & Bk(C) Area: 3.563"W x 2.375"H
Approximate Bleed Ft(A) & Bk(C) Area: 4.375"W x 3.125"H

Approximate Cube Rt(B) & Lt(D) Sides Size: 2.937"W x 2.75"H
Approximate Imprint Rt(B) & Lt(D) Area: 2.5"W x 2.375"H
Approximate Bleed Rt(B) & Lt(D) Area: 3.312"W x 3.125"H

Diagram

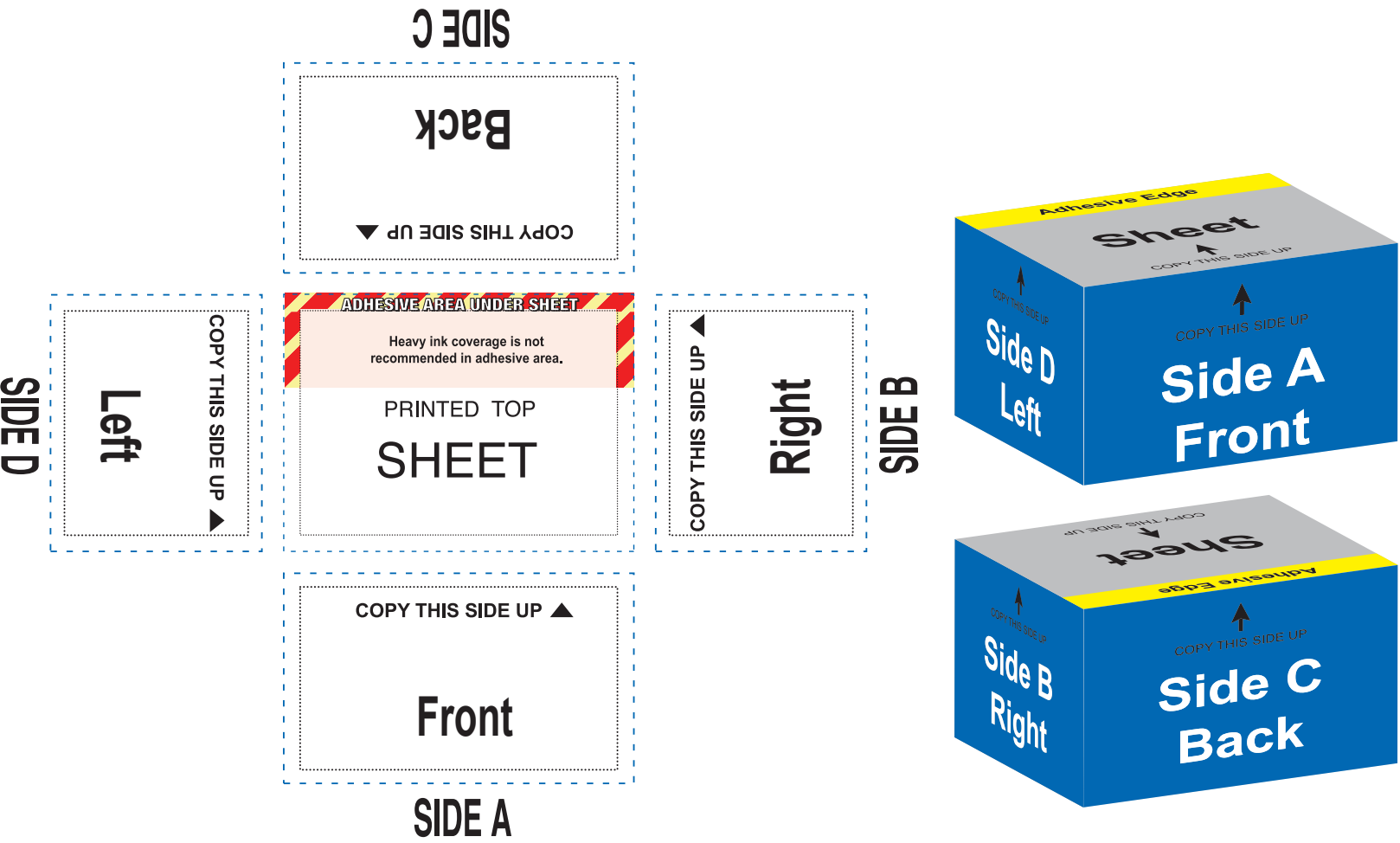

Cube Sheets

No Bleeds on Cube Sheets

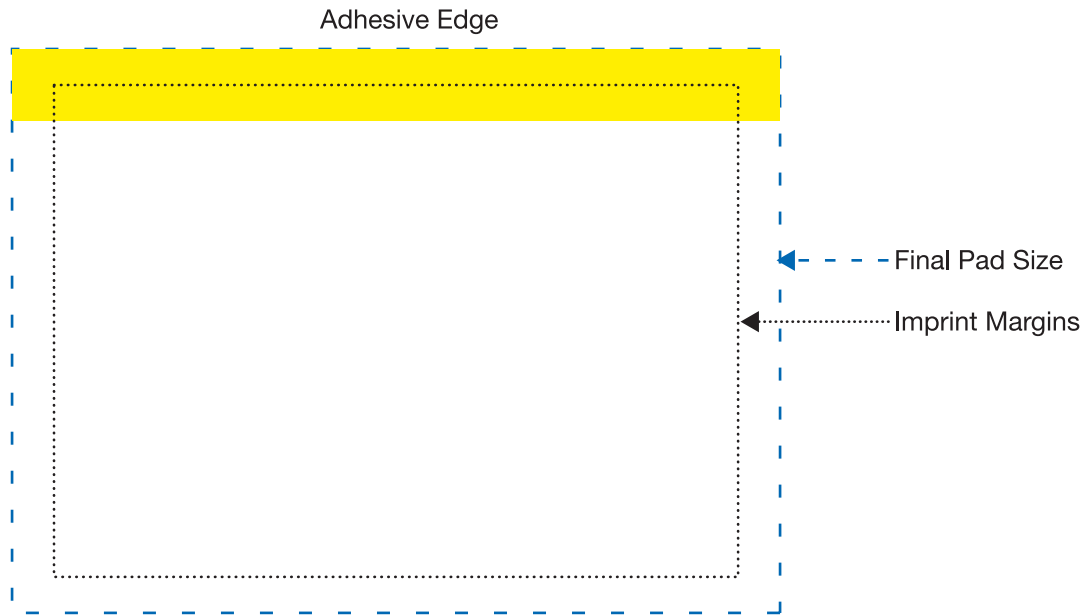

Approximate Cube Sheet Size : 4"W x 2.937"H
Approximate Imprint Area: 3.563"W x 2.562"H

RESTRICTIONS: For Cube Sheet ONLY

- Keep text at/or above 4pt. and not too thin. (5pt minimum for reversed copy)
- TM and ® - minimum of 3pt (4pt reversed)
- Line thickness - minimum of .25pt (.5pt reversed)
- No Bleeds on cube sheets.
- Spot print should reference Pantone Uncoated Library.
- Digital print should be in CMYK or from Pantone Uncoated.
- Logos, text or anything that needs to be guaranteed to print should be placed within the imprint margin.

Side Template - for Wrapping(Continuous) artwork

Side A - Front

Side B - Right

Side C - Back

Side D - Left

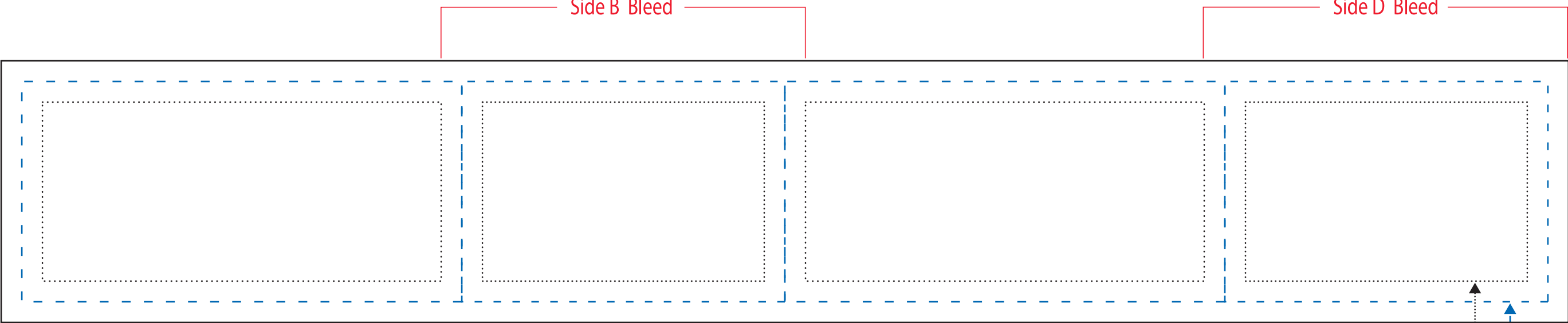

RESTRICTIONS: For Cube Sides ONLY

- Keep text at/or above 5pt. and not too thin. (6pt minimum for reversed copy)
 - TM and ® - minimum of 3pt (4pt reversed)
 - Line thickness - minimum of .5pt (1pt reversed)
 - Bleeds should begin at imprint margins continue off, filling the minimum bleed margin.
- Screens/Transparencies are not recommended on Spot print
 - Spot print should reference Pantone Uncoated Library.
 - Digital print should be in CMYK or from Pantone Uncoated.
 - Logos, text or anything that needs to be guaranteed to print should be placed within the imprint margin.

Approximate Cube Ft(A) & Bk(C) Side Sizes : 4"W x 2.75"H
Approximate Imprint Ft(A) & Bk(C) Area: 3.563"W x 2.375"H

Approximate Cube Rt(B) & Lt(D) Sides Size: 2.937"W x 2.75"H
Approximate Imprint Rt(B) & Lt(D) Area: 2.5"W x 2.375"H

Approximate Bleed Area: 14.249" W x 2.375" H