

Side Template - for Non/Wrapping artwork

Side A
Front

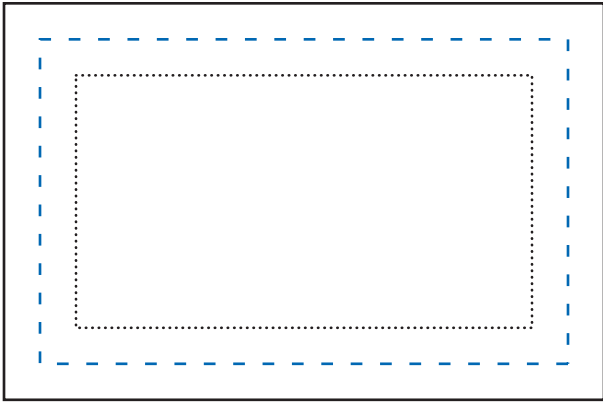

Side B
Right

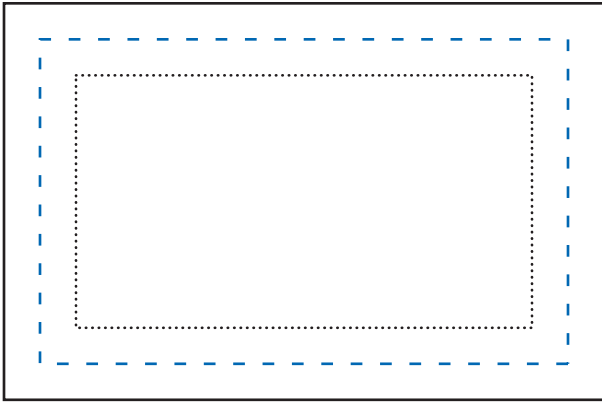

Side C
Back

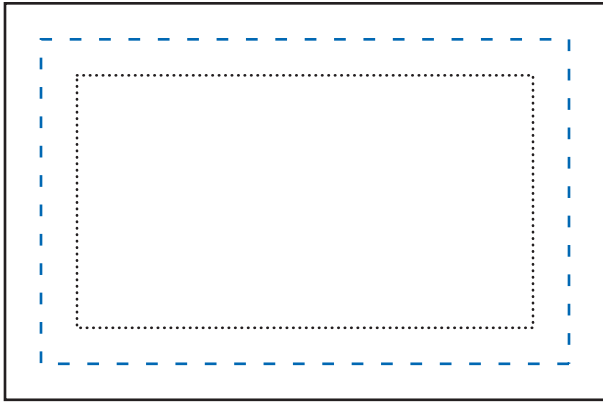

Side D
Left

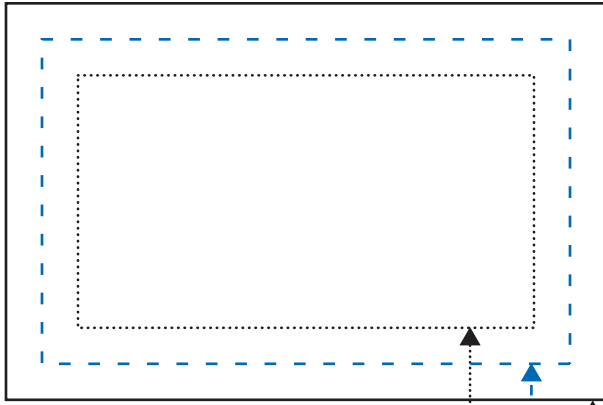

Imprint Margins
Final Pad Size
Bleed Margins

RESTRICTIONS: For Cube Sides ONLY

- Keep text at/or above 5pt. and not too thin. (6pt minimum for reversed copy)
 - TM and ® - minimum of 3pt (4pt reversed)
 - Line thickness - minimum of .5pt (1pt reversed)
 - Bleeds should begin at imprint margins continue off, filling the minimum bleed margin.
- Screens/Transparencies are not recommended on Spot print
 - Spot print should reference Pantone Uncoated Library.
 - Digital print should be in CMYK or from Pantone Uncoated.
 - Logos, text or anything that needs to be guaranteed to print should be placed within the imprint margin.

Approximate Cube Side Size : 2.75"W x 1.69"H
Approximate Imprint Area: 2.375"W x 1.315"H
Approximate Bleed Area: 3.125"W x 2.065"H

Diagram

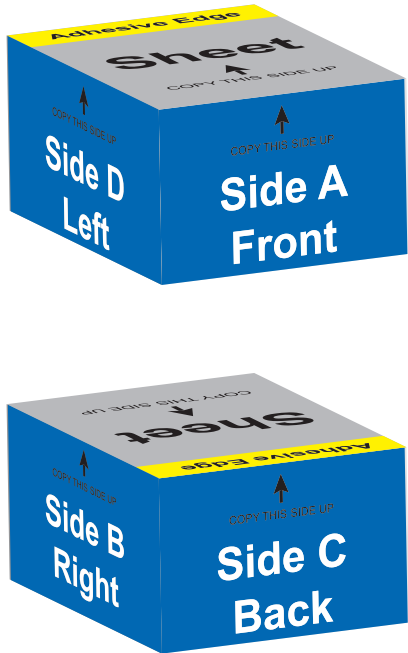
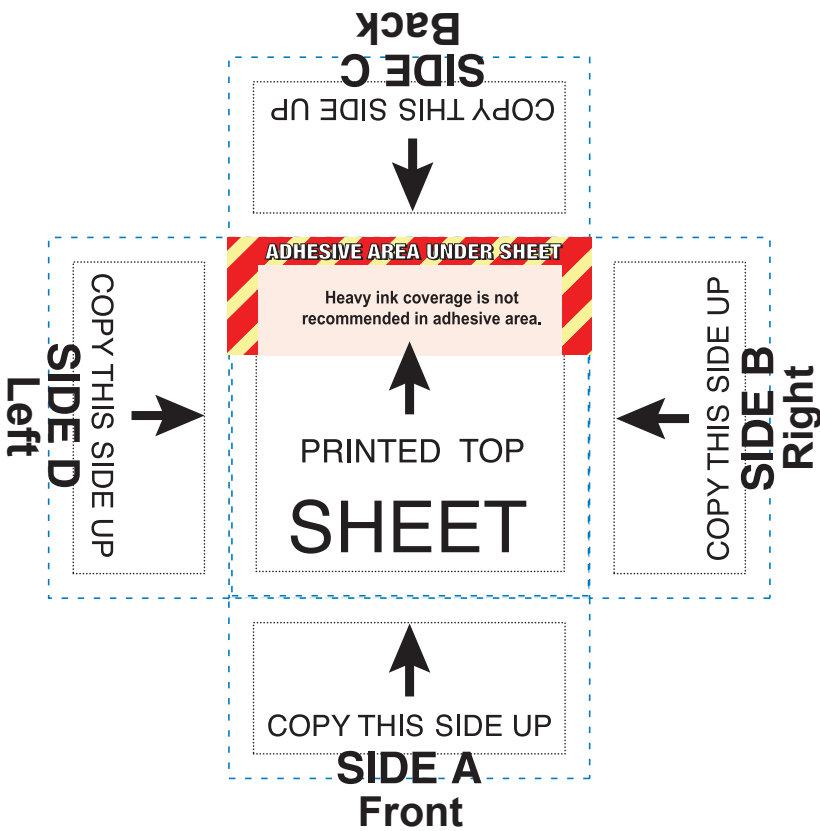

Stock Art Option 1

Cube Sheets

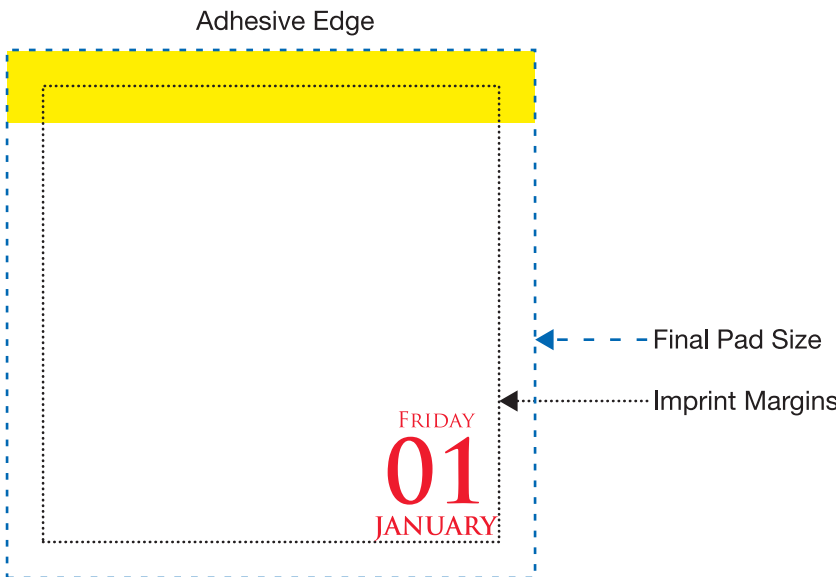

Approximate Cube Sheet Size : 2.75"W x 2.75"H
Approximate Imprint Area: 2.375"W x 2.375"H

RESTRICTIONS: For Cube Sheet ONLY

- Keep text at/or above 4pt. and not too thin. (5pt minimum for reversed copy)
- TM and ® - minimum of 3pt (4pt reversed)
- Line thickness - minimum of .25pt (.5pt reversed)
- No Bleeds on cube sheets.
- Spot print should reference Pantone Uncoated Library.
- Digital print should be in CMYK or from Pantone Uncoated.
- Logos, text or anything that needs to be guaranteed to print should be placed within the imprint margin.

Side Template - for Wrapping(Continuous) artwork

Side A
Front

Side B
Right

Side C
Back

Side D
Left

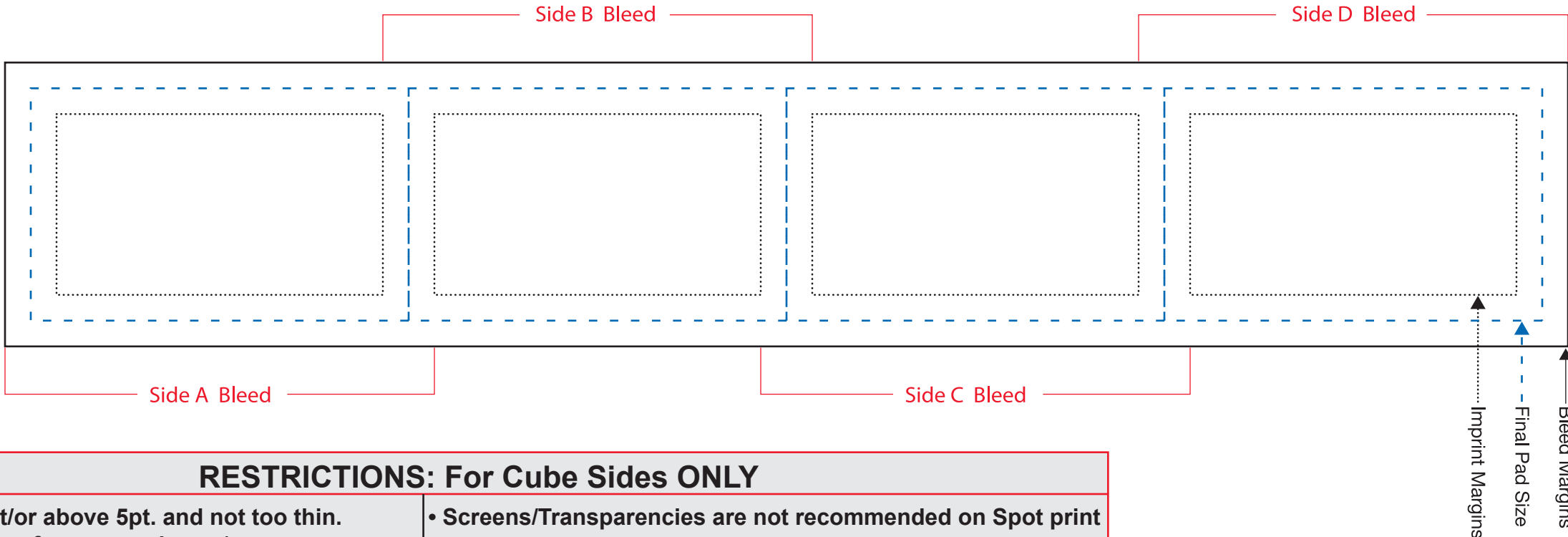

RESTRICTIONS: For Cube Sides ONLY

- Keep text at/or above 5pt. and not too thin. (6pt minimum for reversed copy)
 - TM and ® - minimum of 3pt (4pt reversed)
 - Line thickness - minimum of .5pt (1pt reversed)
 - Bleeds should begin at imprint margins continue off, filling the minimum bleed margin.
- Screens/Transparencies are not recommended on Spot print
 - Spot print should reference Pantone Uncoated Library.
 - Digital print should be in CMYK or from Pantone Uncoated.
 - Logos, text or anything that needs to be guaranteed to print should be placed within the imprint margin.

Approximate Cube Side Size : 2.75"W x 1.69"H
Approximate Imprint Area: 2.375"W x 1.315"H
Approximate Bleed Area: 11.375"W x 2.065"H

Side Template - for Non/Wrapping artwork

Side A
Front

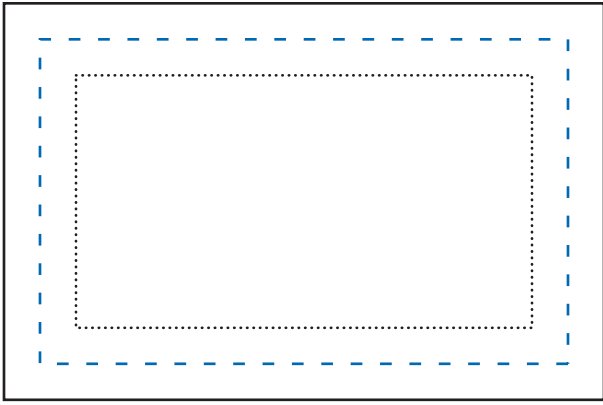

Side B
Right

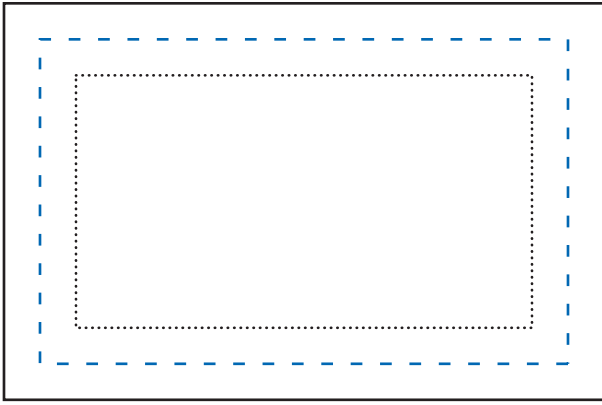

Side C
Back

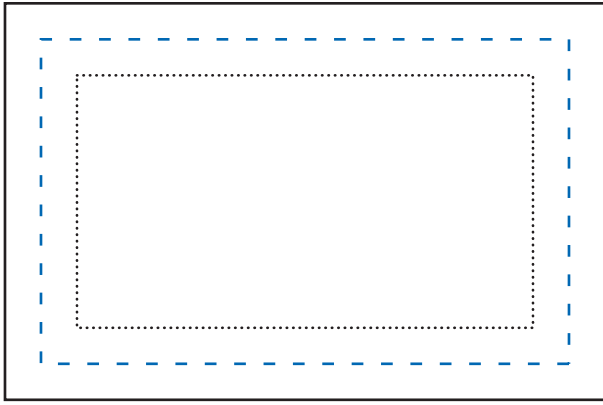

Side D
Left

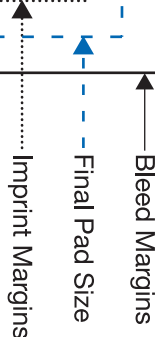
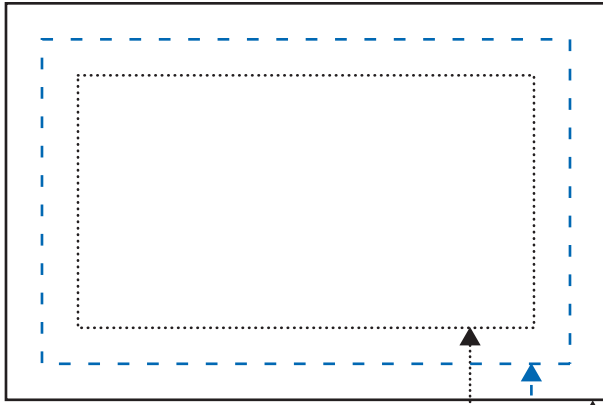

RESTRICTIONS: For Cube Sides ONLY

- Keep text at/or above 5pt. and not too thin. (6pt minimum for reversed copy)
 - TM and ® - minimum of 3pt (4pt reversed)
 - Line thickness - minimum of .5pt (1pt reversed)
 - Bleeds should begin at imprint margins continue off, filling the minimum bleed margin.
- Screens/Transparencies are not recommended on Spot print
 - Spot print should reference Pantone Uncoated Library.
 - Digital print should be in CMYK or from Pantone Uncoated.
 - Logos, text or anything that needs to be guaranteed to print should be placed within the imprint margin.

Approximate Cube Side Size : 2.75"W x 1.69"H
Approximate Imprint Area: 2.375"W x 1.315"H
Approximate Bleed Area: 3.125"W x 2.065"H

Diagram

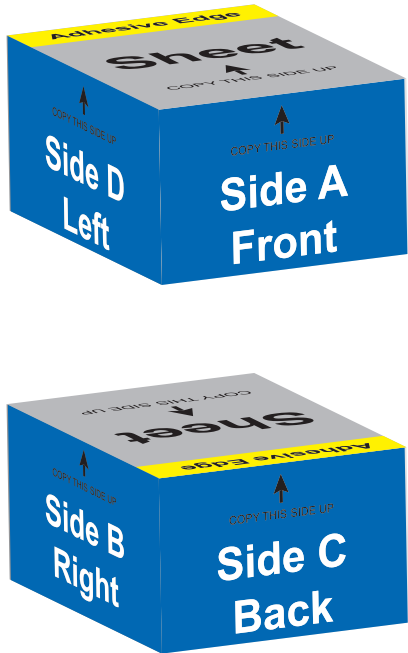
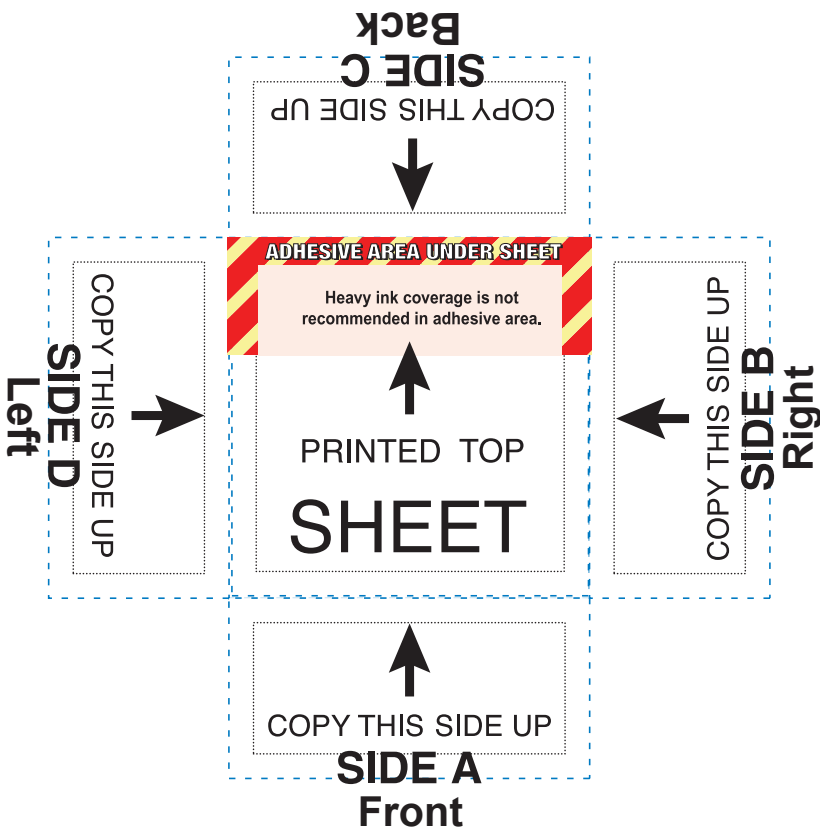

Cube Sheets

No Bleeds
on Cube
Sheets

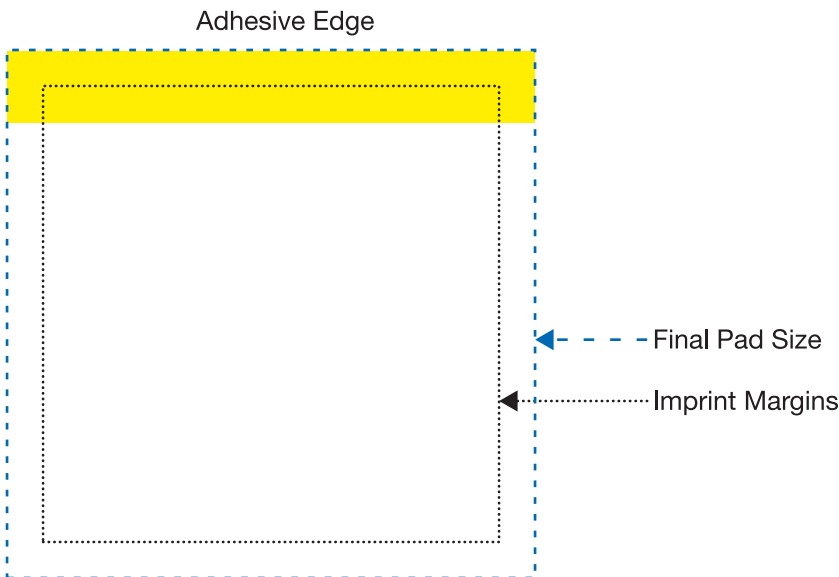

Approximate Cube Sheet Size : 2.75"W x 2.75"H
Approximate Imprint Area: 2.375"W x 2.375"H

RESTRICTIONS: For Cube Sheet ONLY

- Keep text at/or above 4pt. and not too thin. (5pt minimum for reversed copy)
- TM and ® - minimum of 3pt (4pt reversed)
- Line thickness - minimum of .25pt (.5pt reversed)
- No Bleeds on cube sheets.
- Spot print should reference Pantone Uncoated Library.
- Digital print should be in CMYK or from Pantone Uncoated.
- Logos, text or anything that needs to be guaranteed to print should be placed within the imprint margin.

Side Template - for Wrapping(Continuous) artwork

Side A
Front

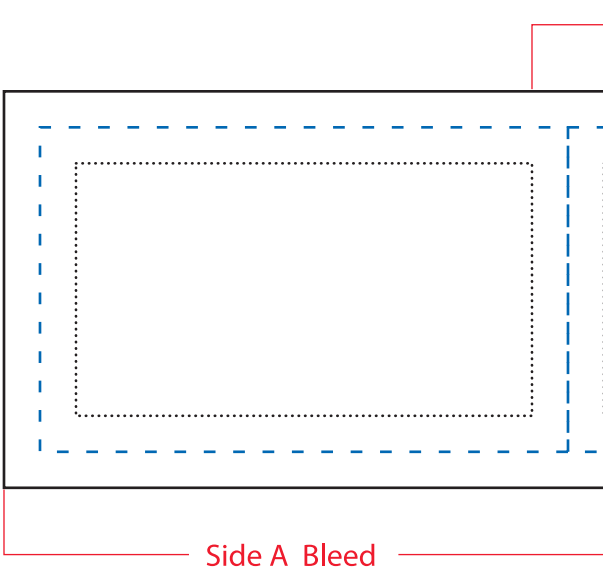

Side B
Right

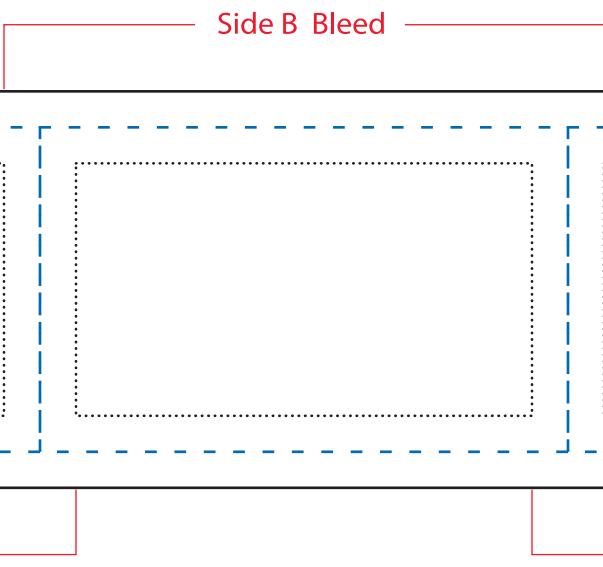

Side C
Back

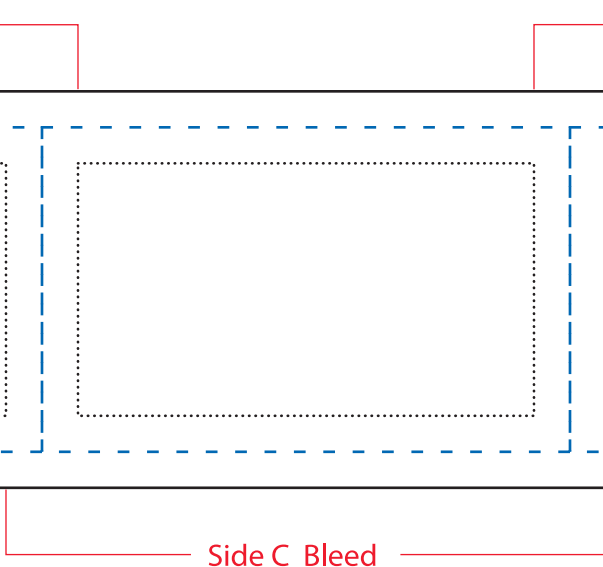

Side D
Left

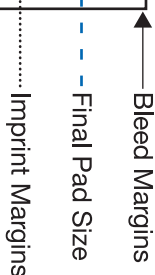
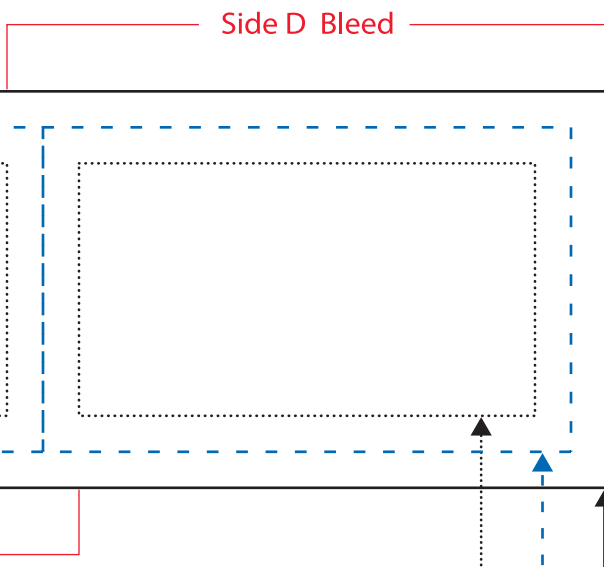

RESTRICTIONS: For Cube Sides ONLY

- Keep text at/or above 5pt. and not too thin. (6pt minimum for reversed copy)
 - TM and ® - minimum of 3pt (4pt reversed)
 - Line thickness - minimum of .5pt (1pt reversed)
 - Bleeds should begin at imprint margins continue off, filling the minimum bleed margin.
- Screens/Transparencies are not recommended on Spot print
 - Spot print should reference Pantone Uncoated Library.
 - Digital print should be in CMYK or from Pantone Uncoated.
 - Logos, text or anything that needs to be guaranteed to print should be placed within the imprint margin.

Approximate Cube Side Size : 2.75"W x 1.69"H
Approximate Imprint Area: 2.375"W x 1.315"H
Approximate Bleed Area: 11.375"W x 2.065"H