

## Side Template - for Non/Wrapping artwork

Side A  
Front

Side B  
Right

Side C  
Back

Side D  
Left

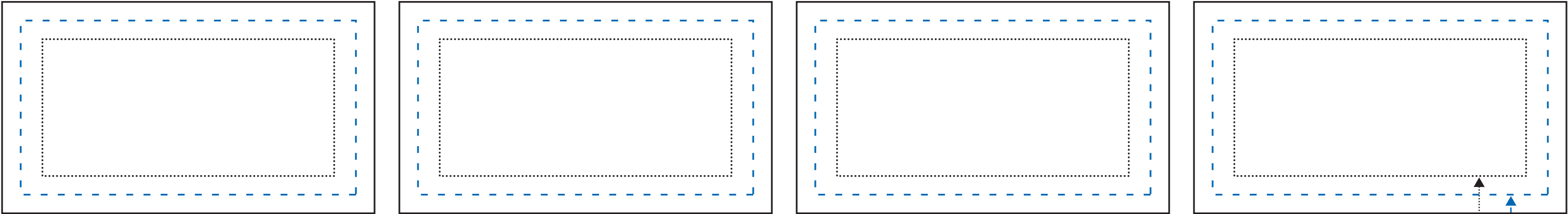

**RESTRICTIONS: For Cube Sides ONLY**

- Keep text at/or above 5pt. and not too thin. (6pt minimum for reversed copy)
  - TM and ® - minimum of 3pt (4pt reversed)
  - Line thickness - minimum of .5pt (1pt reversed)
  - Bleeds should begin at imprint margins continue off, filling the minimum bleed margin.
- Screens/Transparencies are not recommended on Spot print
  - Spot print should reference Pantone Uncoated Library.
  - Digital print should be in CMYK or from Pantone Uncoated.
  - Logos, text or anything that needs to be guaranteed to print should be placed within the imprint margin.

Approximate Cube Side Size : 3.375"W x 1.75"H  
Approximate Imprint Area: 2.937"W x 1.375"H  
Approximate Bleed Area: 3.75"W x 2.125"H

Imprint Margins  
Final Pad Size  
Bleed Margins

### Diagram

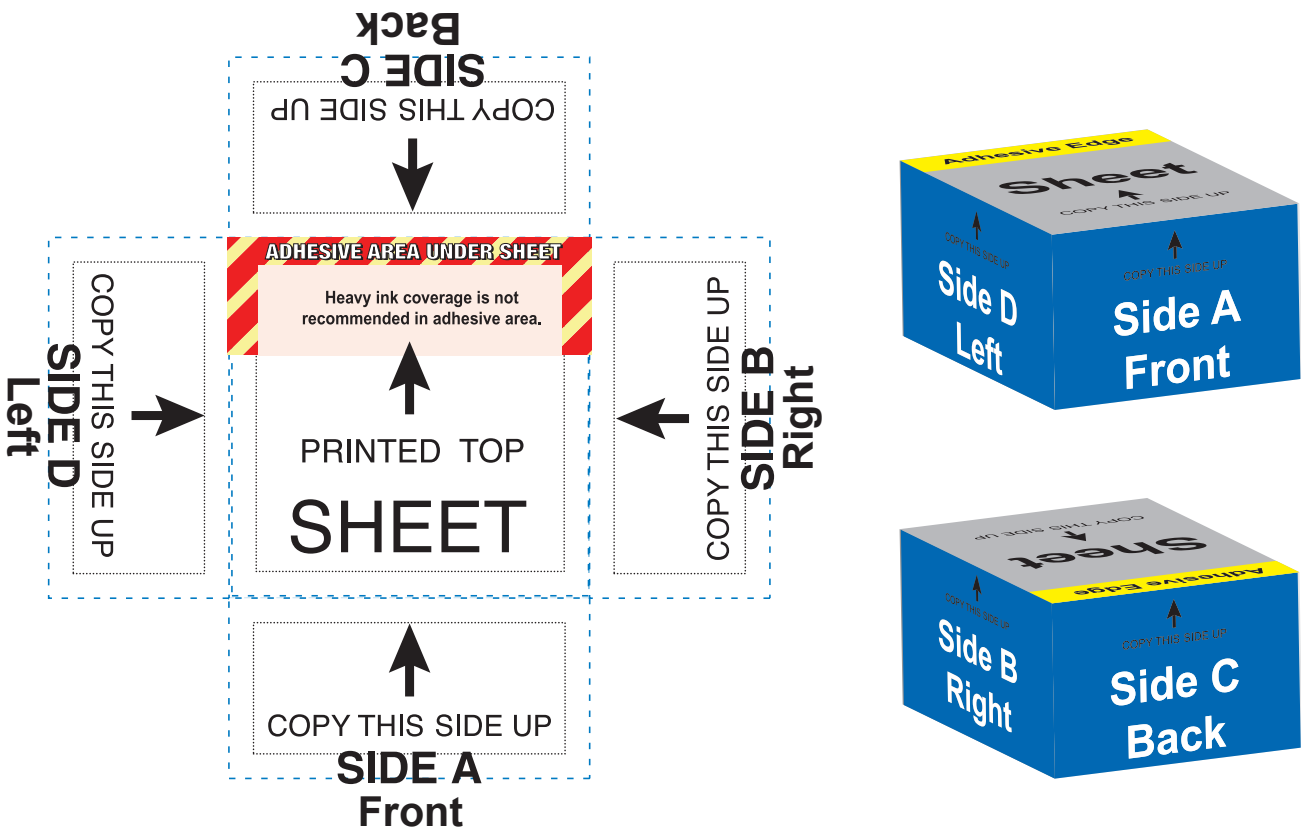

### Cube Sheets

Adhesive Edge

No Bleeds  
on Cube  
Sheets

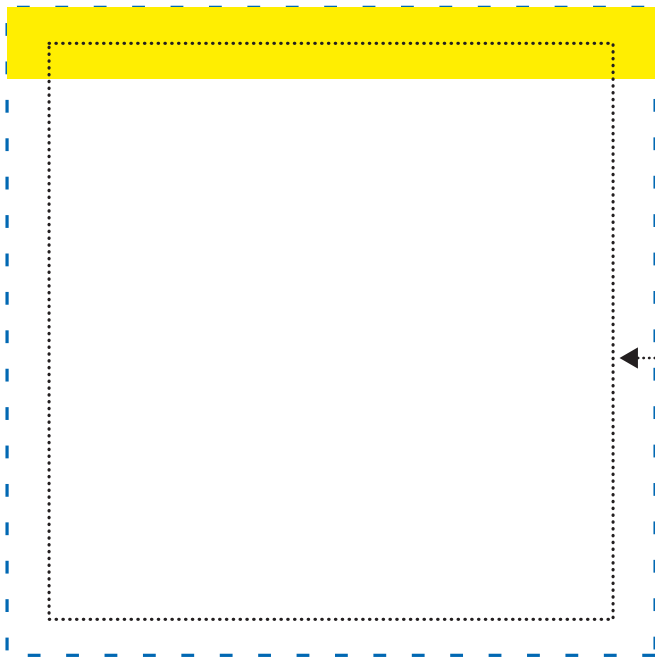

Approximate Cube Sheet Size : 3.375"W x 3.375"H  
Approximate Imprint Area: 2.937"W x 3"H

**RESTRICTIONS: For Cube Sheet ONLY**

- Keep text at/or above 4pt. and not too thin. (5pt minimum for reversed copy)
- TM and ® - minimum of 3pt (4pt reversed)
- Line thickness - minimum of .25pt (.5pt reversed)
- No Bleeds on cube sheets.
- Spot print should reference Pantone Uncoated Library.
- Digital print should be in CMYK or from Pantone Uncoated.
- Logos, text or anything that needs to be guaranteed to print should be placed within the imprint margin.

## Side Template - for Wrapping(Continuous) artwork

Side A  
Front

Side B  
Right

Side C  
Back

Side D  
Left

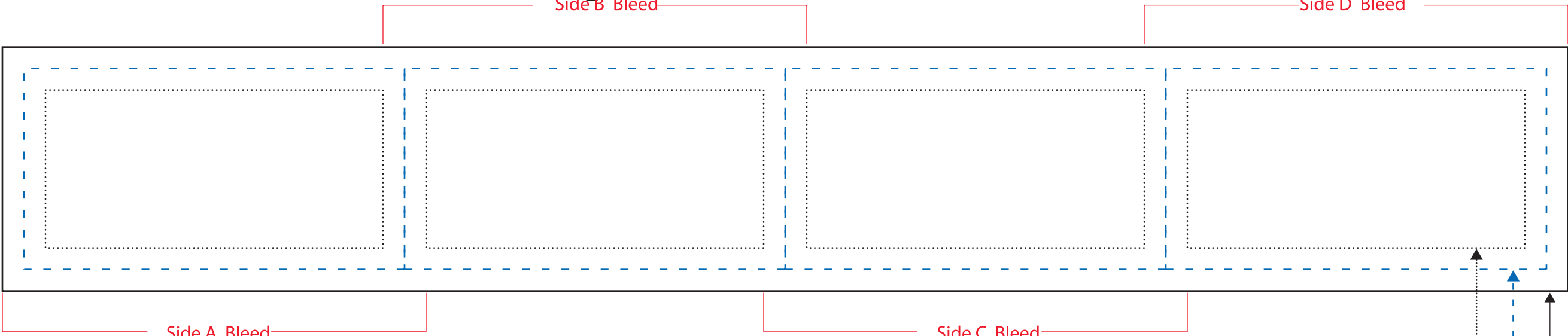

**RESTRICTIONS: For Cube Sides ONLY**

- Keep text at/or above 5pt. and not too thin. (6pt minimum for reversed copy)
  - TM and ® - minimum of 3pt (4pt reversed)
  - Line thickness - minimum of .5pt (1pt reversed)
  - Bleeds should begin at imprint margins continue off, filling the minimum bleed margin.
- Screens/Transparencies are not recommended on Spot print
  - Spot print should reference Pantone Uncoated Library.
  - Digital print should be in CMYK or from Pantone Uncoated.
  - Logos, text or anything that needs to be guaranteed to print should be placed within the imprint margin.

Approximate Cube Side Size : 3.375"W x 1.75"H  
Approximate Imprint Area: 2.937"W x 1.375"H  
Approximate Bleed Area: 13.625"W x 2.125"H

Imprint Margins  
Final Pad Size  
Bleed Margins